



PATIENT

Max Simons

SPECIES

Canine

BREED

Maltese X

SEX

Neutered Male

AGE

7 Years

WEIGHT

8.8 kg

INTERPRETED BY

Eric Lindquist, DMV

DABVP, Cert. IVUSS

IMAGING PERFORMED BY

Dr. Crystal Ebert

HOSPITAL NAME

Wilvet Salem

REFERRING VET

Dr. Crystal Ebert

INVOICE

36761

DATE

4/8/22

PRESENTING CLINICAL SIGNS

Patient started having small red spots over his body (petechiae). No indication of clotting issues. O was started on prednisone as an allergy treatment. Pet does have a HX of allergies. Abdominal ultrasound was recommended by RDVM

ULTRASONOGRAPHIC EXAMINATION OF THE ABDOMEN

Urinary System

The **urinary bladder**, trigone, and pelvic urethra presented normal thicknesses and normal tone. The ureters were not visible which is normal. No uroliths or sediment were visualized and anechoic urine was present. No evidence of inflammatory or neoplastic changes were noted. Ureteral papillae were normal.

The **kidneys** revealed normal size and structure, corticomedullary definition and ratio for this age. The cortices presented largely uniform texture with normal echogenic relationship to liver and spleen. Medullary structure differed distinctly from the cortex and no evidence of pelvic dilation was present. The capsules were acceptably uniform without significant irregularities. The left kidney measured 5.4 cm. The right kidney measured 5.2 cm.

Adrenal Glands

The regions of the **adrenal glands** were unremarkable.

Spleen

The **spleen** presented a smooth homogeneous parenchyma hyperechoic to liver and renal cortical parenchyma. The capsule was smooth without noticeable expansion or deviation from within the spleen or adjacent pathology. The splenic vasculature demonstrated normal volume without signs of congestion or thrombosis. No sonographic evidence of acute or chronic inflammatory, neoplastic, or infarctual changes were noted.

Liver

The **liver** revealed slight heterogeneous parenchymal changes. Normal size and contour. The gallbladder and common bile duct were unremarkable.

Gastrointestinal

Examination of the **gastrointestinal tract** revealed a stomach and intestine free of stasis, of normal wall thickness, acceptable curvilinear mural detail, and peristaltic activity. Small and large intestine demonstrated normal luminal chyme and stool consistency respectively. No obstructive or overt infiltrative disease was noted. No associated abnormal lymphatic activity was noted.

Pancreas

The base and limbs of the **pancreas** were observed to be largely isoechoic to surrounding omental fat. Pancreatic duct and capsular contour were acceptably normal and parenchyma respected normal curvilinear patterns. No overt evidence of active inflammatory or neoplastic disease was noted.

ULTRASONOGRAPHIC FINDINGS

- Structurally unremarkable abdomen



PATIENT

Max Simons

INTERPRETATION OF THE FINDINGS & FURTHER RECOMMENDATIONS

No evidence of visceral disease related to the clinical signs. Given the Prednisone treatment, the adrenal glands are likely suppressed in size.

SPECIES

Canine

BREED

Maltese X

SEX

Neutered Male

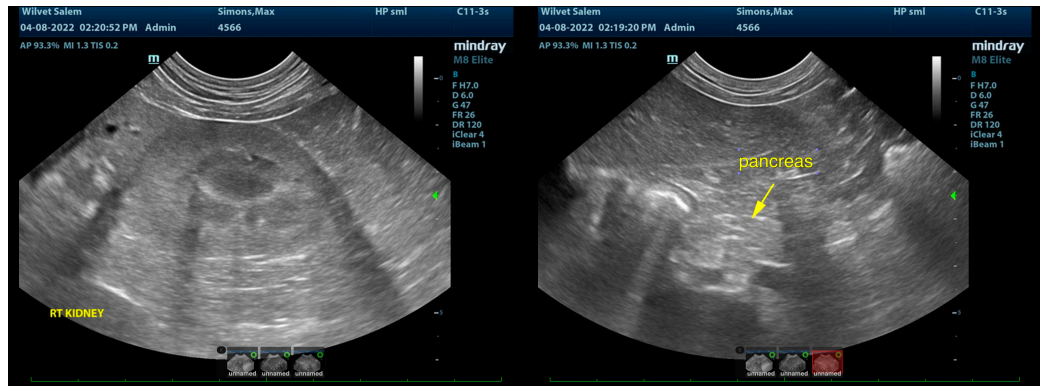

AGE

7 Years

WEIGHT

8.8 kg

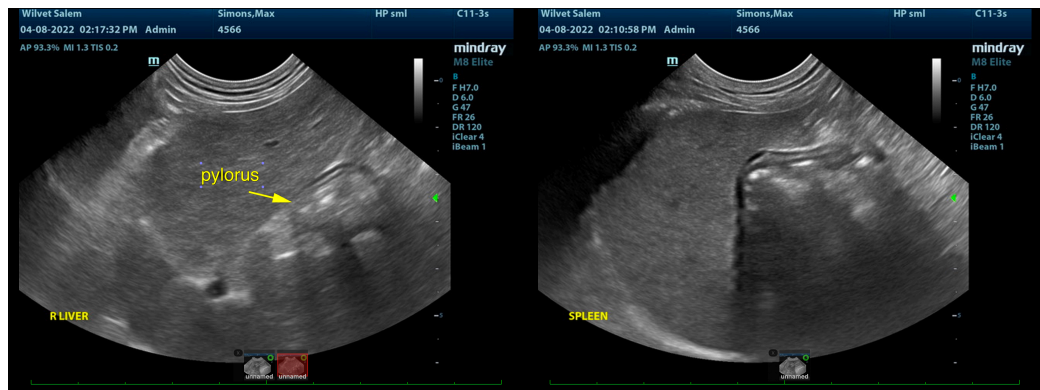

INTERPRETED BY

Eric Lindquist, DMV

DABVP, Cert. IVUSS

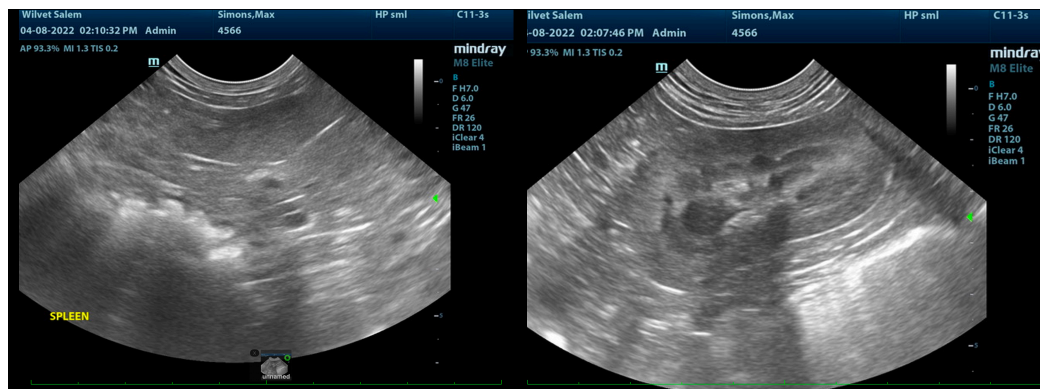

IMAGING PERFORMED BY

Dr. Crystal Ebert

HOSPITAL NAME

Wilvet Salem

REFERRING VET

Dr. Crystal Ebert

The information and recommendations provided are based on the images presented by the referring veterinarian/sonographer. No evaluation can be communicated regarding pathology that was not visible in the image/video clips provided.

INVOICE

36761

Thank you for this referral. If the clinical or image interpretation does not parallel your findings or if I can be of any further assistance please contact me.

Eric Lindquist, DMV, DABVP, Cert. IVUSS, CEO of SonoPath.com

DATE

4/8/22

info@SonoPath.com

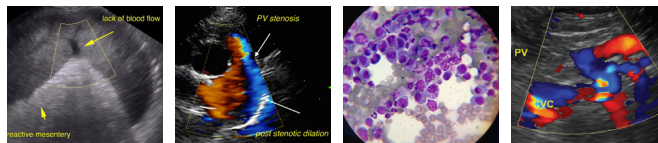

PATIENT

Max Simons

SPECIES

Canine

BREED

Maltese X

SEX

Neutered Male

AGE

7 Years

WEIGHT

8.8 kg

INTERPRETED BY

Eric Lindquist, DMV

DABVP, Cert. IVUSS

**IMAGING
PERFORMED BY**

Dr. Crystal Ebert

HOSPITAL NAME

Wilvet Salem

REFERRING VET

Dr. Crystal Ebert

INVOICE

36761

DATE

4/8/22