

PATIENT

Elijah Midwinter

PRESENTING CLINICAL SIGNS

History: Pre op work up for dental and oral mass removal (most likely benign) revealed VPCs on ECG.

SPECIES

Canine

ULTRASONOGRAPHIC EXAMINATION OF THE HEART & ABDOMEN

BREED	CANINE CARDIAC PARAMETERS	MR VMAX (m/s)	TR VMAX (m/s)	LA/AO (Boon method)	LA/AO (Heart Base; Swe)	FS (%)	EF (%)	EPSS (cm)
Labrador X								
SEX	NORMAL PARAMETER	4.5-5.5	<2.7	1.3	<1.3	28-40	40-100	<0.6
Neutered Male	PATIENT	5.0	--	NM	1.15	27	53	0.53
AGE	CANINE CARDIAC PARAMETERS	HR (BPM)	AV VMAX (m/s)	PV MAX (m/s)	BODY WEIGHT (kg)	LA 2D short axis Base view (cm)	LVIDd Avg; 2D and m-mode short axis (cm)	LVIDs Avg; 2D and m-mode short axis (cm)
12 Years	NORMAL PARAMETER	50-100	0.7-1.7	0.7-1.6				
WEIGHT	PATIENT	--	1.42	.79	--	4.11	3.9	--

64.8 Pounds

Cardiac Presentation

The echocardiogram in this patient demonstrated normal **left atrial** size based on 3 separate methods of LA evaluation. The **mitral** insufficiency was noted at 5.0 m/s. Mild centralized jet noted. The **left ventricle** presented thicknesses with linear contour and was not dilated nor restricted. The **myocardium** presented normal echogenicity without subjective evidence of significant fibrotic or ischemic disease. **Contractility** of the ventricular walls was adequate and in normal range for this patient evidenced by the fractional shortening measurement and subjective evaluation of the different regions of the myocardium. The **left ventricular outflow** tract demonstrated normal laminar flow and subjective structural integrity. The **right atrium** and auricle revealed normal size, structure and content. No evidence of masses was noted. **Tricuspid** valvular assessment demonstrated adequate linear morphology and kinesis. The **right ventricle** was of normal size (1/3 diameter of LV), chordae structure, myocardial echogenicity and thickness. **Pulmonary outflow** tract assessment revealed normal valve structure, laminar flow, and diameter (approx.1:1 pa/ao ratio). No visible **pericardial** or free pleura fluid was noted. The cranial **mediastinum and pericardial and extra-cardiac regions** were free of masses in the visible window.

Urinary System

The **urinary bladder**, trigone, and pelvic urethra presented normal thicknesses and normal tone. The ureters were not visible which is normal. No uroliths or sediment were visualized and anechoic urine was present. No evidence of inflammatory or neoplastic changes were

INTERPRETED BY

Eric Lindquist, DMV, DABVP, Cert. IVUSS

HOSPITAL NAME

Edgewood AC

REFERRING VET

Dr. Kimball

INVOICE NUMBER

14667

DATE

4/8/22

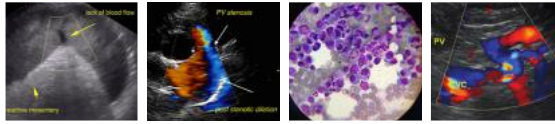

PATIENT noted. Ureteral papillae were normal. The pelvic urethra was imaged 2.0 cm beyond the cystourethral junction. The prostate was uniform measuring 2.19 cm.

Elijah Midwinter

SPECIES The **kidneys** revealed normal size and structure, corticomedullary definition and ratio for this age. The cortices presented largely uniform texture with normal echogenic relationship to liver and spleen. Medullary structure differed distinctly from the cortex and no evidence of pelvic dilation was present. The capsules were acceptably uniform without significant irregularities. The left kidney measured 7.7 cm. The right kidney measured 7.55 cm.

Canine

Adrenal Glands

BREED

Labrador X

Both **adrenal glands** were visualized and recognized as having normal shape, size, position and echogenicity for this breed. The phrenic vasculature, glandular echogenicity and detail were unremarkable. Capsule, cortex, and medullary definition were normal for this age patient. The left adrenal gland measured 2.8 cm x 0.59 cm at the caudal pole and 0.4 cm at the cranial pole. The right adrenal gland measured 2.2 cm x 0.8 cm at the cranial pole and 0.69 cm at the caudal pole.

SEX

Neutered Male

Spleen

AGE

12 Years

The **spleen** presented a smooth homogeneous parenchyma hyperechoic to liver and renal cortical parenchyma. The capsule was smooth without noticeable expansion or deviation from within the spleen or adjacent pathology. The splenic vasculature demonstrated normal volume without signs of congestion or thrombosis. No sonographic evidence of acute or chronic inflammatory, neoplastic, or infarctual changes were noted. Cranial folding of the spleen was noted, positional variant.

Liver

WEIGHT

64.8 Pounds

The **liver** images submitted revealed subjectively normal liver size, contour, and structure. Parenchymal echogenicity was naturally coarse and hypoechoic to the spleen. Vascular and biliary tracts were of normal volume with no evidence of congestion. The gallbladder presented acceptably thin walls with primarily anechoic content. The cystic and common bile ducts were normal. No pathological hepatic lymphadenopathy was evident. No overt structural evidence of inflammatory, infiltrative or regenerative pathology was evident.

INTERPRETED BY

Eric Lindquist, DMV,
DABVP, Cert. IVUSS

Gastrointestinal

Some retention of ingesta was noted in the **stomach**. The material in the stomach was progressively shadowing, measuring approximately 3.0 cm in width. Transit of chyme in the small intestine appeared normal.

HOSPITAL NAME

Edgewood AC

Pancreas

The base and limbs of the **pancreas** were observed to be largely isoechoic to surrounding omental fat. Pancreatic duct and capsular contour were acceptably normal and parenchyma respected normal curvilinear patterns. No overt evidence of active inflammatory or neoplastic disease was noted.

REFERRING VET

Dr. Kimball

ULTRASONOGRAPHIC FINDINGS

- Largely normal echocardiogram with mild mitral insufficiency
- Stage B-1 valvular disease, not clinically significant
- Full stomach
- Splenic fold

INVOICE NUMBER

14667

DATE

4/8/22

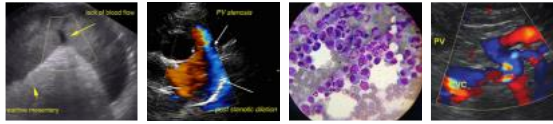

PATIENT INTERPRETATION OF THE FINDINGS & FURTHER RECOMMENDATIONS

Elijah Midwinter No evidence of abdominal pathology.
No evidence of arrhythmogenic disease noted during the echocardiogram.

SPECIES

Canine

BREED

Labrador X

SEX

Neutered Male

AGE

12 Years

WEIGHT

64.8 Pounds

INTERPRETED BY

Eric Lindquist, DMV,
DABVP, Cert. IVUSS

HOSPITAL NAME

Edgewood AC

REFERRING VET

Dr. Kimball

INVOICE NUMBER

14667

DATE

4/8/22

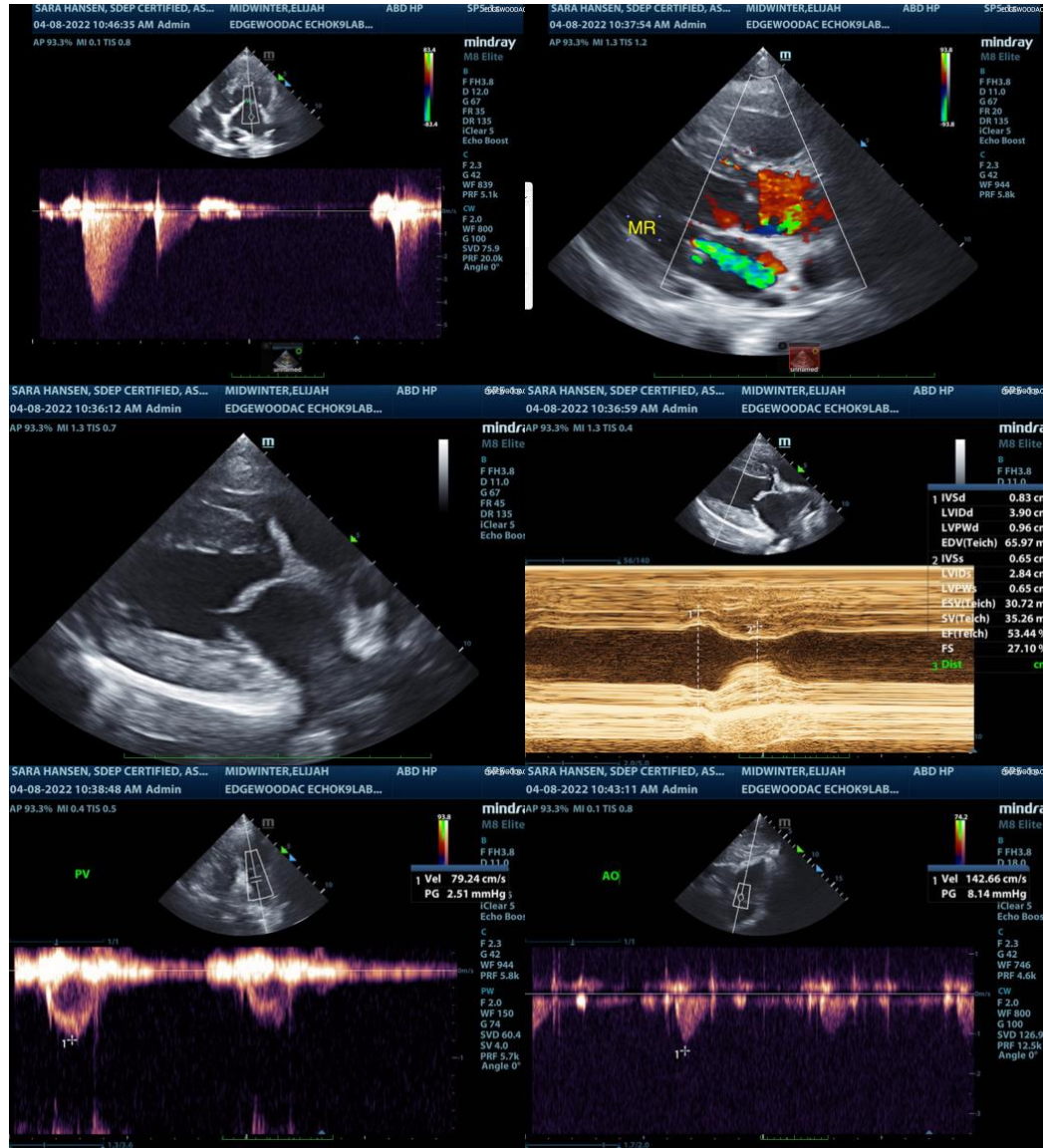

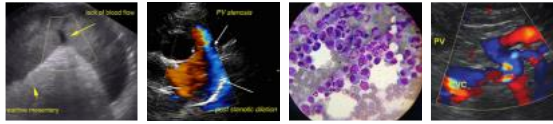

PATIENT

Elijah Midwinter

SPECIES

Canine

BREED

Labrador X

SEX

Neutered Male

AGE

12 Years

WEIGHT

64.8 Pounds

INTERPRETED BY

Eric Lindquist, DMV,
DABVP, Cert. IVUS

HOSPITAL NAME

Edgewood AC

REFERRING VET

Dr. Kimball

INVOICE NUMBER

14667

DATE

4/8/22



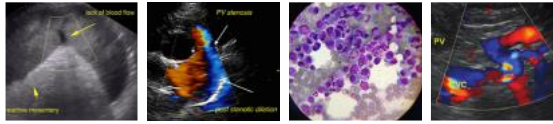

PATIENT

Elijah Midwinter

SPECIES

Canine

BREED

Labrador X

SEX

Neutered Male

AGE

12 Years

WEIGHT

64.8 Pounds

INTERPRETED BY

Eric Lindquist, DMV,
DABVP, Cert. IVUSS

HOSPITAL NAME

Edgewood AC

REFERRING VET

Dr. Kimball

INVOICE NUMBER

14667

DATE

4/8/22



The information and recommendations provided are based on the images presented by the referring veterinarian. No evaluation can be communicated regarding pathology that was not visible in the image/video clips provided.

Thank you for this referral. If the clinical or image interpretation does not parallel your findings or if I can be of any further assistance please contact me.

Eric Lindquist, DMV, DABVP, Cert. IVUSS, CEO of SonoPath.com
Eric.Lindquist@SonoPath.com