

**DATE**

4/8/22

PRESENTING CLINICAL SIGNS

History: Repeated regurgitation after eating.

PATIENT

Allie Wills

Current Medications: None listed.

Lab Results: NSF.

Date of Previous IntraPet Ultrasound: No previous.

Sedation: IV sedation: torb and dex/domitor.

Stat Report: Not requested.

Imaging Performed By: Rachel Brillhart, RDMS.

SPECIES

Canine

BREED

Irish Setter

SEX

Intact Female

AGE

6/11/17

WEIGHT

74.3 Pounds

INTERPRETED BYEric Lindquist, DMV
DABVP, Cert. IVUSS**HOSPITAL NAME**

Festival VC

REFERRING VET

Dr. Lomax

INVOICE

14678

ULTRASONOGRAPHIC EXAMINATION OF THE ABDOMEN**Urinary System**

The **urinary bladder**, trigone, and pelvic urethra presented normal thicknesses and normal tone. The ureters were not visible which is normal. No uroliths or sediment were visualized and anechoic urine was present. No evidence of inflammatory or neoplastic changes were noted. Ureteral papillae were normal.

The **kidneys** revealed normal size and structure, corticomedullary definition and ratio for this age. The cortices presented largely uniform texture with normal echogenic relationship to liver and spleen. Medullary structure differed distinctly from the cortex and no evidence of pelvic dilation was present. The capsules were acceptably uniform without significant irregularities. The right kidney measured 6.87 cm. The left kidney measured 6.51 cm.

Adrenal Glands

Both **adrenal glands** were visualized and recognized as having normal shape, size, position and echogenicity for this breed. The phrenic vasculature, glandular echogenicity and detail were unremarkable. Capsule, cortex, and medullary definition were normal for this age patient. The left adrenal gland measured 3.33 cm x 0.6 cm at the caudal pole and 0.62 cm at the cranial pole. The right adrenal gland measured 2.79 cm x 0.88 cm at the cranial pole and 0.5 cm at the caudal pole.

Liver

The **liver** revealed minor increased portal markings. The liver was structurally unremarkable otherwise. The gallbladder and common bile duct were unremarkable.

Gastrointestinal

Examination of the **gastrointestinal tract** revealed a stomach and intestine free of stasis, of normal wall thickness, acceptable curvilinear mural detail, and peristaltic activity. Small and large intestine demonstrated normal luminal chyme and stool consistency respectively. No obstructive or overt infiltrative disease was noted. No associated abnormal lymphatic activity was noted.

Pancreas

The base and limbs of the **pancreas** were observed to be largely isoechoic to surrounding omental fat. Pancreatic duct and capsular contour were acceptably normal and parenchyma respected normal curvilinear patterns. No overt evidence of active inflammatory or neoplastic disease was noted.

Other

The right ovary measured 1.53 cm x 0.84 cm. The left ovary measured 1.32 cm x 0.7 cm. The uterus was uniform, measuring 4.0 mm. No evidence of pathology.

ULTRASONOGRAPHIC FINDINGS

- Minor hepatic remodeling, not clinically significant

INTERPRETATION OF THE FINDINGS & FURTHER RECOMMENDATIONS

No evidence of pathology, other than the minor hepatic remodeling.

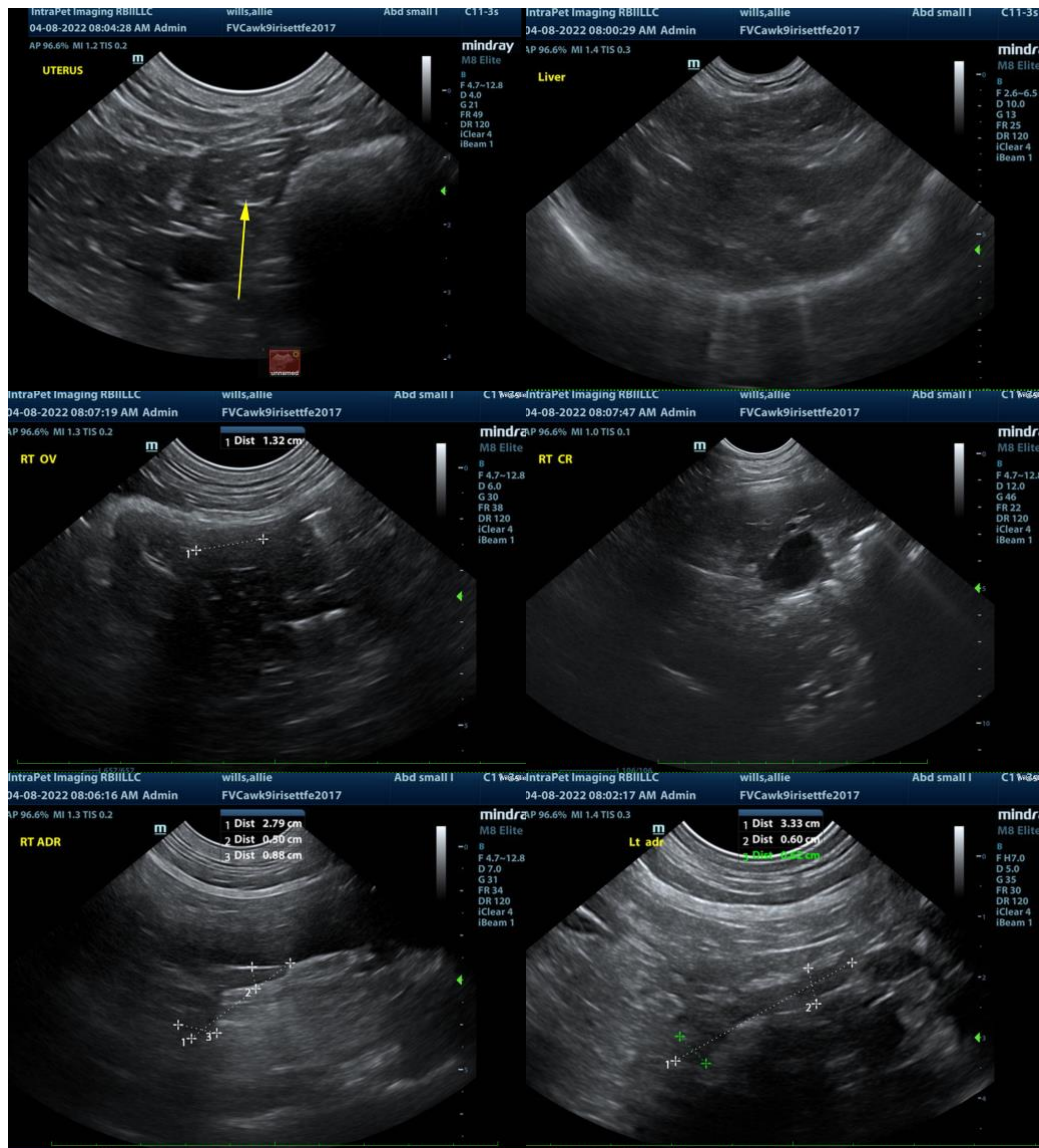



The information and recommendations provided are based on the images presented by the referring veterinarian. No evaluation can be communicated regarding pathology that was not visible in the image/video clips provided.

Thank you for this referral. If the clinical or image interpretation does not parallel your findings or if I can be of any further assistance please contact me.

Eric Lindquist, DMV, DABVP, Cert. IVUSS, CEO of SonoPath.com
Eric.Lindquist@SonoPath.com