



**DATE PRESENTING CLINICAL SIGNS**

04/07/26 Patient History: Increased respiratory rate; grade 3 hm

**PATIENT** Current Medications: None.

Tigger Abate

Labwork Results: Labwork not attached, reported as pending. Very large mass involving whole right thorax; possible enlarged heart

Date of Previous IntraPet Ultrasound: No previous.

Sedation: Torb/Val.

**SPECIES**

Stat Report: Declined at this time.

Feline

Imaging Performed by: Stephanie Warga RDCS, RVT.

**BREED**

**LIMITED ULTRASONOGRAPHIC EXAMINATION**

DSH

Multiple views of a volume contracted heart were noted in this patient with subnormal left atrial size and normal contractility/structure. A large amount of noncardiogenic pleural effusion was noted with variable lung masses measuring 2.0 cm to 2.5 cm each. The pleural effusion was anechoic.

**SEX**

Neutered Male

**ULTRASONOGRAPHIC FINDINGS**

- Noncardiogenic pleural effusion with lung masses- carcinomatosis or similar, neoplasia suspected.

**AGE**

09/25/12

**INTERPRETATION OF THE FINDINGS & FURTHER RECOMMENDATIONS**

**WEIGHT**

16.73 pounds

Pleurocentesis with immediate cytospin for a definitive diagnosis with examining exfoliating cytology. Otherwise, thoracocentesis and ultrasound guided FNA of the lung consolidation/masses could be considered. Abdominal sonogram is warranted if not already performed assessed for primary disease that may be metastatic to the chest.

**INTERPRETED BY**

Eric Lindquist, DMV, DABVP(CFM), Cert. IVUSS

**HOSPITAL NAME**

Chadwell Animal Hospital

**REFERRING VET**

Dr. Gold

**INVOICE**

14929

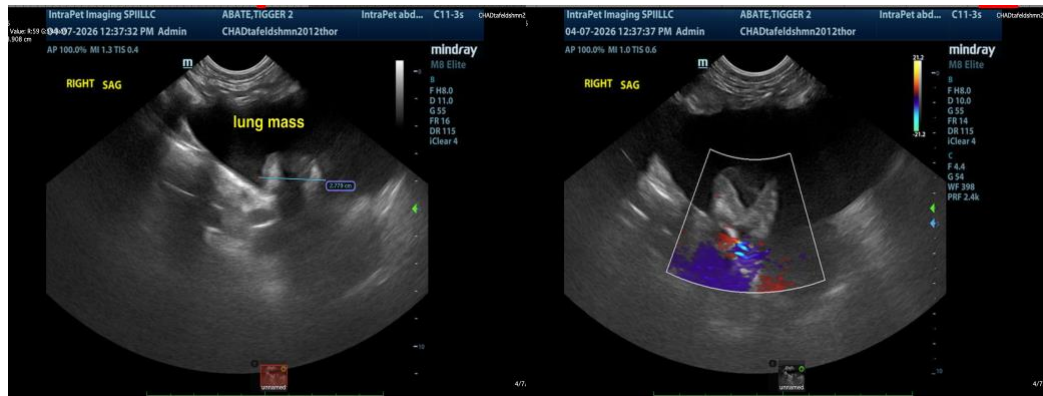

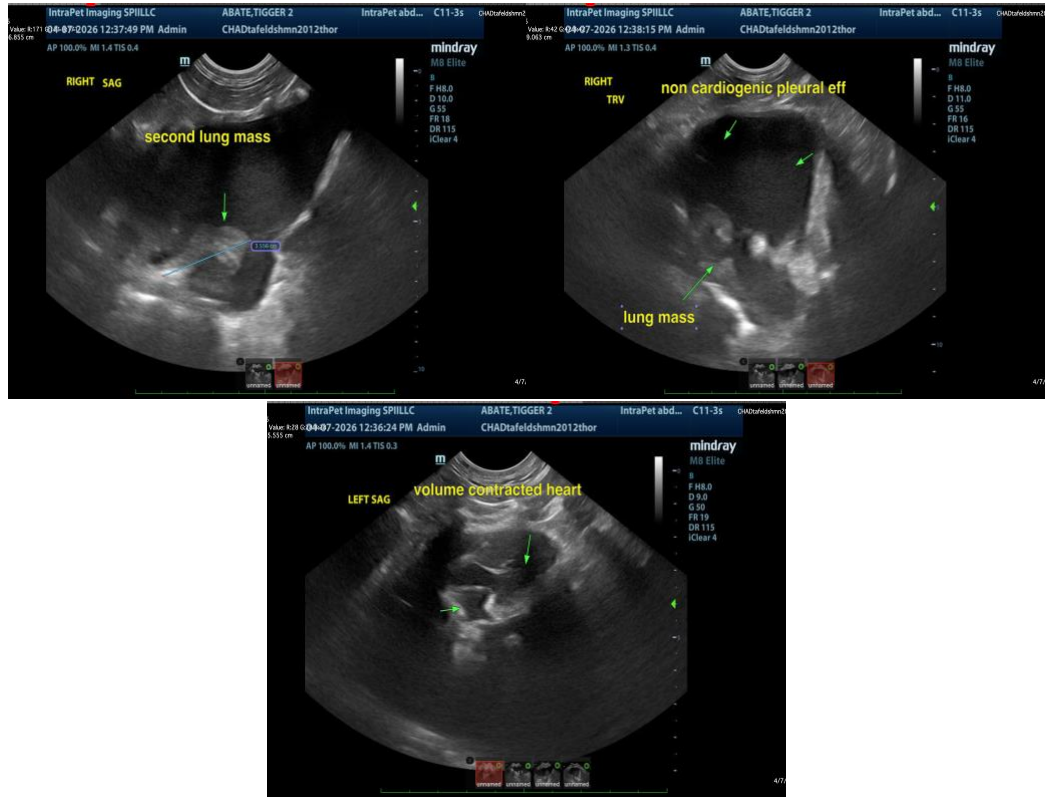

The information and recommendations provided are based on the images presented by the referring veterinarian/sonographer. No evaluation can be communicated regarding pathology that was not visible in the image/video clips provided.

Thank you for this referral. If the clinical or image interpretation does not parallel your findings or if I can be of any further assistance, please contact me.

Eric Lindquist, DMV, DABVP(CFM), Cert. IVUSS,

CEO, Owner, Founder -- SonoPath.com

[info@SonoPath.com](mailto:info@SonoPath.com)