



PATIENT

Comet Fiorentino

SPECIES

Canine

BREED

Australian Shepherd

SEX

Neutered Male

AGE

10 Years 6 Months

WEIGHT

81 pounds

INTERPRETED BY

Eric Lindquist, DMV,
DABVP(CFM), Cert.
IVUSS

IMAGING PERFORMED BY

Vincent Ravancho CVT

HOSPITAL NAME

Plainfield Animal
Hospital

REFERRING VET

Dr. Lyons-Brown

INVOICE

14896

DATE

04/06/26

PRESENTING CLINICAL SIGNS

Supraventricular arrhythmia on pre-sx EKG. Asymptomatic. No heart murmur. Labwork WNL, no medications

ULTRASONOGRAPHIC EXAMINATION OF THE HEART

CANINE CARDIAC PARAMETERS	MR VMAX (m/s)	TR VMAX (m/s)	LA/AO (M-Mode)	LA/AO (Heart Base; Swe)	FS (%)	EF (%)	EPSS (cm)
NORMAL PARAMETER	4.5-5.5	<2.7	1.3	Up to 1.6	28-40	40-100	<0.6
PATIENT	5.05	--	1.0	--	21	44	0.5
CANINE CARDIAC PARAMETERS	HR (BPM)	AV VMAX (m/s)	PV MAX (m/s)	BODY WEIGHT (lbs)	LAD LA MAX 4 Chamber	LVIDd Avg; 2D and m-mode short axis (cm)	LVIDs Avg; 2D and m-mode short axis (cm)
NORMAL PARAMETER	50-100	0.7-1.7	0.7-1.6				
PATIENT	130	1.5	0.72	81.0	3.9	3.3	--

E-wave velocity: 0.8

Cardiac Presentation

The echocardiogram in this patient demonstrated normal **left atrial** size based on 3 different LA measurement methods. Chamber volumes and echogenicity were normal. The cranial and caudal **mitral** valve leaflets presented vegetative thickening consistent with endocardiosis. Doppler indicated centralized minor insufficiency. The **left ventricle** presented normal thicknesses with linear contour and was not dilated nor restricted. The **myocardium** presented normal echogenicity without subjective evidence of significant fibrotic or ischemic disease. **Contractility** of the ventricular walls was adequate and in normal range for this patient evidenced by the fractional shortening measurement and subjective evaluation of the different regions of the myocardium. The **left ventricular outflow** tract demonstrated normal laminar flow and subjective structural integrity. The **right atrium** and auricle revealed normal size, structure and content. No evidence of masses was noted or chamber overload. **Tricuspid** valvular assessment demonstrated adequate linear morphology. The **right ventricle** was of normal size (1/3 diameter of LV), chordae structure, myocardial echogenicity and thickness. **Pulmonic** tract assessment revealed normal valve structure, laminar flow, and diameter (approx.1:1 pa/ao ratio). No visible **pericardial** or free pleura fluid was noted. No echographically detectable evidence of infiltrative disease was visible. The cranial **mediastinum and pericardial regions** were free of masses in the visible window.

ULTRASONOGRAPHIC FINDINGS

- Stage B1 valvular disease without volume overload or pressure overload.



PATIENT

Comet Fiorentino

SPECIES

Canine

BREED

Australian Shepherd

SEX

Neutered Male

AGE

10 Years 6 Months

WEIGHT

81 pounds

INTERPRETED BY

Eric Lindquist, DMV,
 DABVP(CFM), Cert.
 IVUSS

IMAGING PERFORMED BY

Vincent Ravancho CVT

HOSPITAL NAME

Plainfield Animal
 Hospital

REFERRING VET

Dr. Lyons-Brown

INVOICE

14896

DATE

04/06/26

INTERPRETATION OF THE FINDINGS & FURTHER RECOMMENDATIONS

From a structural and functional standpoint, there's no contraindication anesthetic procedure. A Holter monitor would be ideal in this patient prior to any surgical intervention. This may be obtained from our office with cardiologist review. Torbutrol premed, Propofol induction and Isoflurane maintenance is recommended with ECKG monitoring. Again however, a Holter monitor would be best prior to surgery.

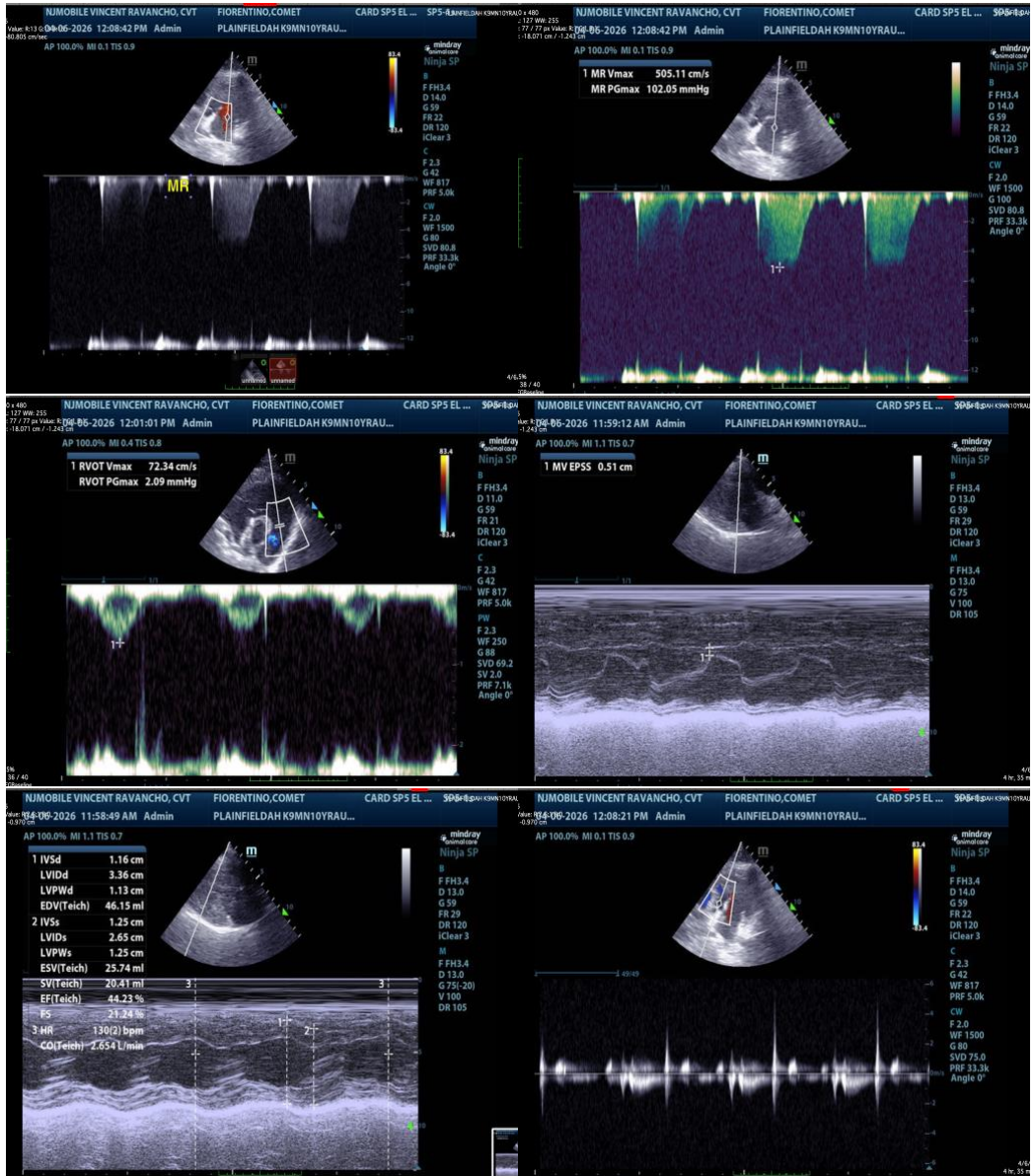



PATIENT

Comet Fiorentino

SPECIES

Canine

BREED

Australian Shepherd

SEX

Neutered Male

AGE

10 Years 6 Months

WEIGHT

81 pounds

INTERPRETED BY

Eric Lindquist, DMV,
 DABVP(CFM), Cert.
 IVUSS

IMAGING PERFORMED BY

Vincent Ravancho CVT

HOSPITAL NAME

Plainfield Animal
 Hospital

REFERRING VET

Dr. Lyons-Brown

INVOICE

14896

DATE

04/06/26

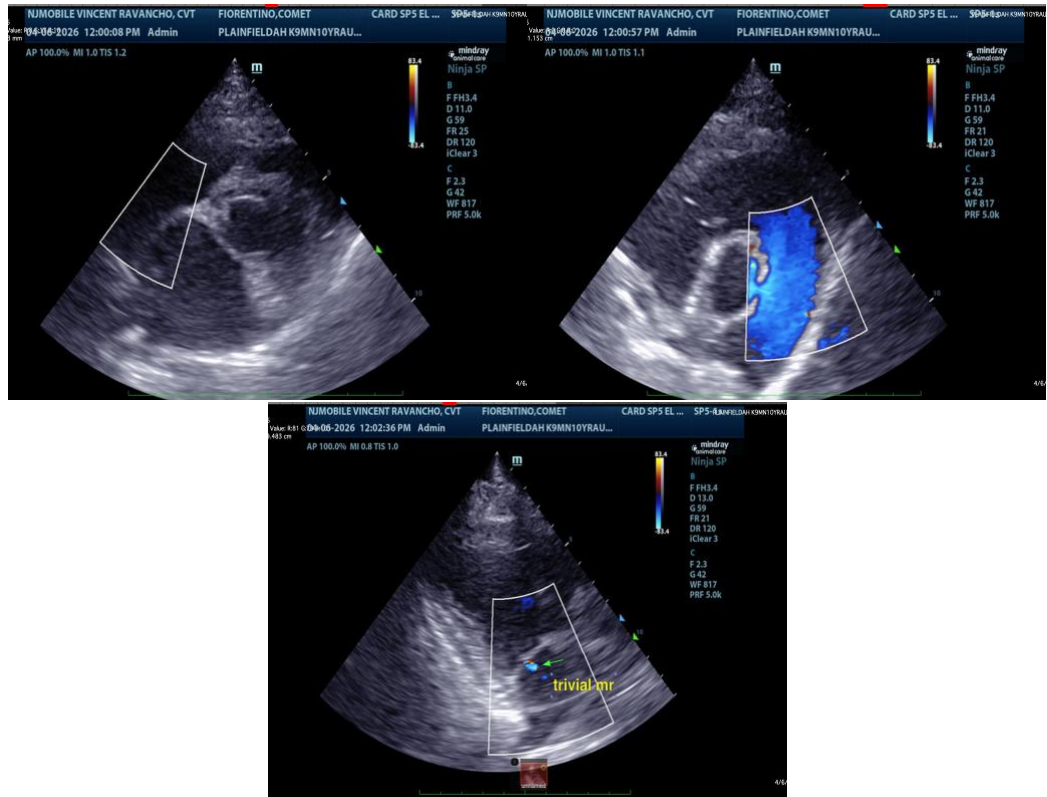

The information and recommendations provided are based on the images presented by the referring veterinarian/sonographer. No evaluation can be communicated regarding pathology that was not visible in the image/video clips provided.

Thank you for this referral. If the clinical or image interpretation does not parallel your findings or if I can be of any further assistance, please contact me.

Eric Lindquist, DMV, DABVP(CFM), Cert. IVUSS,

CEO, Owner, Founder -- SonoPath.com

info@SonoPath.com