



## PATIENT

Cali Glasser

## SPECIES

Canine

## BREED

Bichon Mix

## SEX

Spayed Female

## AGE

4 Years

## WEIGHT

25.6 pounds

## INTERPRETED BY

Eric Lindquist, DMV,  
DABVP(CFM), Cert.  
IVUSS

## IMAGING PERFORMED BY

Dr. Jessie Evoniuk

## HOSPITAL NAME

State Avenue Vet  
Clinic

## REFERRING VET

Dr. Jessie Evoniuk

## INVOICE

14877

## DATE

04/06/26

## PRESENTING CLINICAL SIGNS

Presents for anorexia, lethargy, and diarrhea. Anorexia since Friday; ate small amount of rotisserie chicken and one treat Friday, milk bone this morning. Normal diet: home-cooked chicken, sweet potato, green beans; recent addition of hamburger, hesitated to eat. Drinking water. Diarrhea since yesterday; no hematochezia. No vomiting. Lethargy: ~30% of normal energy. No travel; remains in house/yard. Immediate luxating patella noted previously. No known exposure to raw food or trash.

Abnormal PE/Chem/CBC/UA Results: CRT slightly delayed (suggests mild dehydration), dental calculus grade 2/4, immediate luxating patella; T- 103.8 Glucose 136, WBC 22.51, NEU 19.69, PLT 157, MPV 12.4

## ULTRASONOGRAPHIC EXAMINATION OF THE ABDOMEN

### Urinary System

The **urinary bladder**, trigone, and pelvic urethra to a depth of 1.0 cm presented normal thicknesses and normal tone. The ureters were not visible which is normal. No uroliths or sediment were visualized, and anechoic urine was present. No evidence of inflammatory or neoplastic changes were noted. Ureteral papillae were normal.

The **kidneys** revealed normal size and structure, corticomedullary definition and ratio for this age. The cortices presented largely uniform texture with normal echogenic relationship to liver and spleen. Medullary structure differed distinctly from the cortex and no evidence of pelvic dilation was present. The capsules were acceptably uniform without significant irregularities. The left kidney measured 5.7 cm in length. The right kidney measured 5.7 cm in length.

### Adrenal Glands

Both **adrenal glands** were visualized and recognized as having normal shape, size, position and echogenicity for this breed. The phrenic vasculature, glandular echogenicity and detail were unremarkable. Capsule, cortex, and medullary definition were normal for this age patient. The left adrenal gland measured 2.0 cm x 0.50 cm width. The right adrenal gland measured 1.0 cm width at the cranial pole and 0.70 cm width at the caudal pole.

### Spleen

The **spleen** presented a smooth homogeneous parenchyma hyperechoic to liver and renal cortical parenchyma. The capsule was smooth without noticeable expansion or deviation from within the spleen or adjacent pathology. The splenic vasculature demonstrated normal volume without signs of congestion or thrombosis. No sonographic evidence of acute or chronic inflammatory, neoplastic, or infarctual changes were noted.

### Liver

The **liver** images submitted revealed subjectively normal liver size, contour, and structure. Parenchymal echogenicity was naturally coarse and hypoechoic to the spleen. Vascular and biliary tracts were of normal volume with no evidence of congestion. The gallbladder presented acceptably thin walls with primarily anechoic content. The cystic and common bile ducts were normal. No pathological hepatic lymphadenopathy was evident. No overt structural evidence of inflammatory, infiltrative or regenerative pathology was evident.



## PATIENT

Cali Glasser

## SPECIES

Canine

## BREED

Bichon Mix

## SEX

Spayed Female

## AGE

4 Years

## WEIGHT

25.6 pounds

## INTERPRETED BY

Eric Lindquist, DMV,  
DABVP(CFM), Cert.  
IVUSS

## IMAGING PERFORMED BY

Dr. Jessie Evoniuk

## HOSPITAL NAME

State Avenue Vet  
Clinic

## REFERRING VET

Dr. Jessie Evoniuk

## INVOICE

14877

## DATE

04/06/26

## Gastrointestinal

The **stomach** presented mild mucosal hypertrophy without loss of mural detail. Anechoic fluid filled lumen noted, most consistent with gastritis or non-specific GI upset. The small intestine and colon were unremarkable with normal uniform curvilinear patterns. No loss of mural detail and unremarkable. lumen.

## Pancreas

The base and limbs of the **pancreas** were observed to be largely isoechoic to surrounding omental fat. Pancreatic duct and capsular contour were acceptably normal and parenchyma respected normal curvilinear patterns. No overt evidence of active inflammatory or neoplastic disease was noted.

## Free Abdomen

The mesenteric **lymph nodes** presented normal length to width ratio with slight, swollen contour. There was no loss of parenchymal detail. This is most consistent with reactive lymphadenitis or lymphatic hyperplasia. The lymph nodes measured up to 1.5 cm x 0.50 cm. Other mesenteric lymph nodes were also present with the largest of which measuring 2.2 cm x 1.5 cm.

## ULTRASONOGRAPHIC FINDINGS

- Nonspecific gastrointestinal upset.
- Reactive mesenteric lymph nodes.

## INTERPRETATION OF THE FINDINGS & FURTHER RECOMMENDATIONS

Ultrasound guided FNA cytology and culture is indicated. Dietary indiscretion, food intolerance, structurally insignificant inflammatory bowel or occult parasitism and occult Addison's are all potentials.

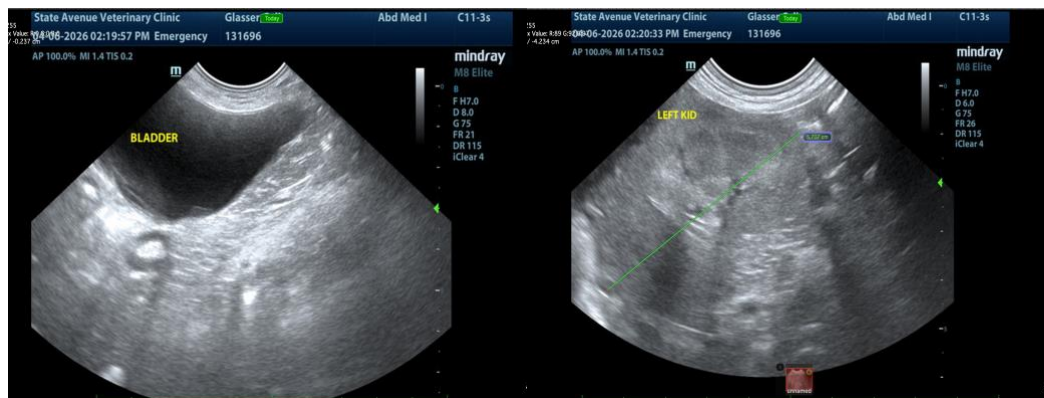



**PATIENT**

Cali Glasser

**SPECIES**

Canine

**BREED**

Bichon Mix

**SEX**

Spayed Female

**AGE**

4 Years

**WEIGHT**

25.6 pounds

**INTERPRETED BY**

Eric Lindquist, DMV,  
DABVP(CFM), Cert.  
IVUSS

**IMAGING  
PERFORMED BY**

Dr. Jessie Evoniuk

**HOSPITAL NAME**

State Avenue Vet  
Clinic

**REFERRING VET**

Dr. Jessie Evoniuk

**INVOICE**

14877

**DATE**

04/06/26

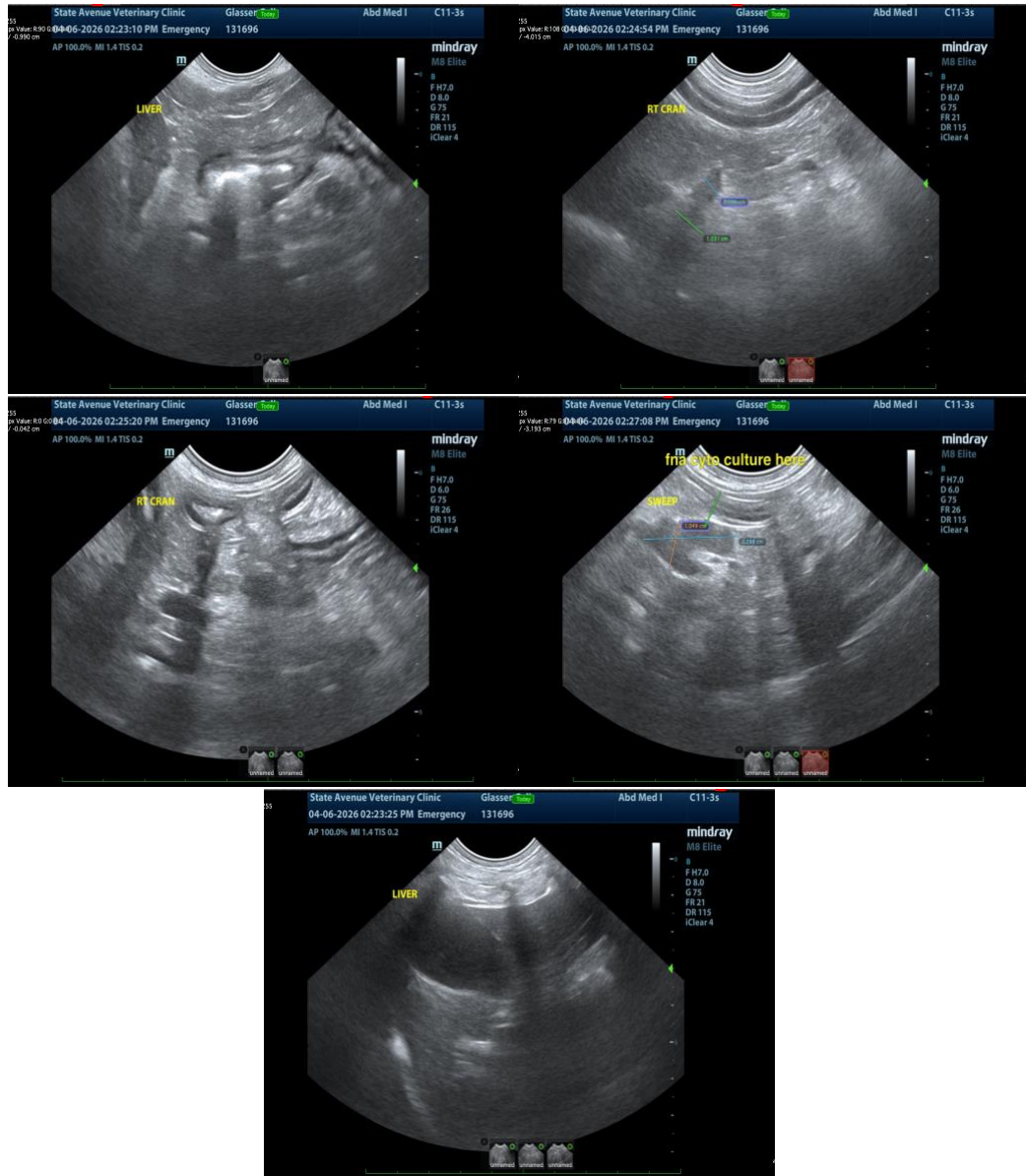

The information and recommendations provided are based on the images presented by the referring veterinarian/sonographer. No evaluation can be communicated regarding pathology that was not visible in the image/video clips provided.

Thank you for this referral. If the clinical or image interpretation does not parallel your findings or if I can be of any further assistance, please contact me.

Eric Lindquist, DMV, DABVP(CFM), Cert. IVUSS,

CEO, Owner, Founder -- SonoPath.com

[info@SonoPath.com](mailto:info@SonoPath.com)



## PATIENT

Cali Glasser

## SPECIES

Canine

## BREED

Bichon Mix

## SEX

Spayed Female

## AGE

4 Years

## WEIGHT

25.6 pounds

## INTERPRETED BY

Eric Lindquist, DMV,  
DABVP(CFM), Cert.  
IVUSS

## IMAGING PERFORMED BY

Dr. Jessie Evoniuk

## HOSPITAL NAME

State Avenue Vet  
Clinic

## REFERRING VET

Dr. Jessie Evoniuk

## INVOICE

14877

## DATE

04/06/26