



PATIENT PRESENTING CLINICAL SIGNS

Roobus Davis History: Vomiting and abdominal distension.
Abnormal PE/Chem/CBC/UA Results: CBC and chemistries normal

SPECIES

Canine

ULTRASONOGRAPHIC EXAMINATION OF THE ABDOMEN

Urinary System

BREED

Dachshund

The **urinary bladder**, trigone, and pelvic urethra presented normal thicknesses and normal tone. The ureters were not visible which is normal. No uroliths or sediment were visualized and anechoic urine was present. No evidence of inflammatory or neoplastic changes was noted. Ureteral papillae were normal.

SEX

Male

AGE

13 years

The **right kidney** revealed largely normal size and structure, corticomedullary definition and ratio (cortex 1/3 of medulla) were essentially maintained with some age-related loss of curvilinear patterns regarding the capsule and C/M junction. The cortices presented largely uniform texture with some increased echogenicity expected for his age patient. Medullary structure differed distinctly from that of the cortex and no evidence of pelvic dilation was present. The right kidney measured 5.0 cm. The left kidney was not visualized.

WEIGHT

19.3 lbs

Adrenal Glands

The left **adrenal gland** was at the upper limits of normal and measured 0.9 cm in width. Minor, heterogenous adrenal parenchyma was noted with minor cysts. The right adrenal gland measured 0.7 cm.

INTERPRETED BY

Eric Lindquist, DMV
DABVP, Cert. IVUSS

Spleen

IMAGING PERFORMED BY

Dr. Sallee

The **spleen** in this patient was mildly enlarged with uniform parenchyma and was folded upon itself caudally. This is a positional variant and is not pathological. There was no evidence of significant disease.

HOSPITAL NAME

Hermiston VC

Liver

REFERRING VET

Dr. Sallee

The **liver** images from right and left intercostal as well as subcostal views revealed subjectively normal liver contour and structure. Some age-related parenchymal remodeling was noted but likely not clinically significant at this time. An anechoic cyst was noted in the caudate process. The right medial liver deviated the gallbladder caudally. Otherwise, the hepatic enlargement was uniform. A minor amount of gallbladder sludge was noted.

INVOICE

43708

Gastrointestinal

The visible **gastrointestinal tract** was unremarkable.

DATE

4/4/23



PATIENT

Pancreas

Roobus Davis

The visible **pancreas** was unremarkable.

SPECIES

Canine

ULTRASONOGRAPHIC FINDINGS

Large liver cyst.

BREED

Dachshund

Slightly heterogenous left adrenal gland.

SEX

Male

Ultrasound-guided drainage of the cyst could be considered in this patient. There was no other evidence of pathology in the image set provided.

AGE

13 years

WEIGHT

19.3 lbs

INTERPRETED BY

Eric Lindquist, DMV
DABVP, Cert. IVUSS



IMAGING PERFORMED BY

Dr. Sallee

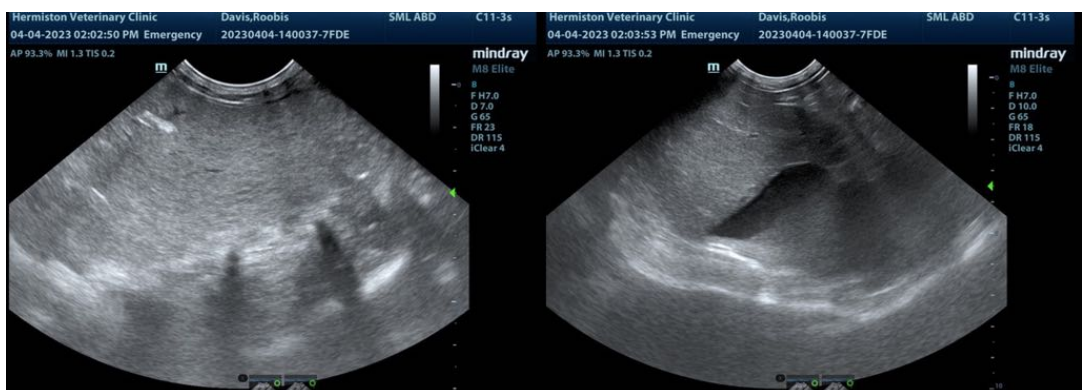

HOSPITAL NAME

Hermiston VC

REFERRING VET

Dr. Sallee

INVOICE

43708

DATE

4/4/23



PATIENT

Roobus Davis

SPECIES

Canine

BREED

Dachshund

SEX

Male

AGE

13 years

WEIGHT

19.3 lbs

INTERPRETED BY

Eric Lindquist, DMV
DABVP, Cert. IVUSS

IMAGING PERFORMED BY

Dr. Sallee

HOSPITAL NAME

Hermiston VC

REFERRING VET

Dr. Sallee

INVOICE

43708

DATE

4/4/23



The information and recommendations provided are based on the images presented by the referring veterinarian/sonographer. No evaluation can be communicated regarding pathology that was not visible in the image/video clips provided.

Thank you for this referral. If the clinical or image interpretation does not parallel your findings or if I can be of any further assistance please contact me.

Eric Lindquist, DMV, DABVP, Cert. IVUSS, CEO of SonoPath.com
info@SonoPath.com