



**PATIENT**

Daisy Brusco

**SPECIES**

Canine

**BREED**

Coonhound

**SEX**

Spayed Female

**AGE**

2 Years

**WEIGHT**

96.8 Pounds

**INTERPRETED BY**

Eric Lindquist, DMV  
DABVP, Cert. IVUSS

**IMAGING PERFORMED BY**

A. Rodriguez

**HOSPITAL NAME**

FoxfieldVS

**REFERRING VET**

A. Rodriguez

**INVOICE**

14560

**DATE**

4/4/22

**PRESENTING CLINICAL SIGNS**

History: Vomited 3 times yesterday. Hyporexia

Abnormal PE/Chem/CBC/UA Results: Pending

**ULTRASONOGRAPHIC EXAMINATION OF THE ABDOMEN**

**Urinary System**

The **urinary bladder**, trigone, and pelvic urethra presented normal thicknesses and normal tone. The ureters were not visible which is normal. No uroliths or sediment were visualized, and anechoic urine was present. No evidence of inflammatory or neoplastic changes were noted. Ureteral papillae were normal. The pelvic urethra was imaged 1.0 cm beyond the cystourethral junction.

The **kidneys** revealed normal size and structure, corticomedullary definition and ratio for this age. The cortices presented largely uniform texture with normal echogenic relationship to liver and spleen. Medullary structure differed distinctly from the cortex and no evidence of pelvic dilation was present. The capsules were acceptably uniform without significant irregularities. The left kidney measured 7.1 cm. The right kidney measured 5.8 cm.

**Adrenal Glands**

Both **adrenal glands** were visualized and recognized as having normal shape, size, position and echogenicity for this breed. The phrenic vasculature, glandular echogenicity and detail were unremarkable. Capsule, cortex, and medullary definition were normal for this age patient. The right adrenal gland measured 2.29 cm x 0.66 cm. The left adrenal gland measured 3.0 cm x 0.59 cm.

**Spleen**

The **spleen** presented a smooth homogeneous parenchyma hyperechoic to liver and renal cortical parenchyma. The capsule was smooth without noticeable expansion or deviation from within the spleen or adjacent pathology. The splenic vasculature demonstrated normal volume without signs of congestion or thrombosis. No sonographic evidence of acute or chronic inflammatory, neoplastic, or infarctual changes were noted.

**Liver**

The **liver** images submitted revealed subjectively normal liver size, contour, and structure. Parenchymal echogenicity was naturally coarse and hypoechoic to the spleen. Vascular and biliary tracts were of normal volume with no evidence of congestion. The gallbladder presented acceptably thin walls with primarily anechoic content. The cystic and common bile ducts were normal. No pathological hepatic lymphadenopathy was evident. No overt structural evidence of inflammatory, infiltrative or regenerative pathology was evident.

**Gastrointestinal**

Minor retention of chyme was noted in the **stomach**. The upper small intestine was dilated followed by empty small intestine, comprising an obstructive pattern. A hard shadowing small intestinal structure noted, measuring approximately 2.0 cm, appears to be in the mid jejunum.

**Pancreas**



**PATIENT**

Daisy Brusco

The base and limbs of the **pancreas** were observed to be largely isoechoic to surrounding omental fat. Pancreatic duct and capsular contour were acceptably normal and parenchyma respected normal curvilinear patterns. No overt evidence of active inflammatory or neoplastic disease was noted.

**SPECIES**

Canine

**ULTRASONOGRAPHIC FINDINGS**

- Foreign body obstructive pattern in the mid to distal jejunum, at the time of the sonogram

**BREED**

Coonhound

**INTERPRETATION OF THE FINDINGS & FURTHER RECOMMENDATIONS**

Exploratory surgery warranted with GI biopsies to rule out underlying disease. A hard nut, such as an acorn or similar likely.

**SEX**

Spayed Female

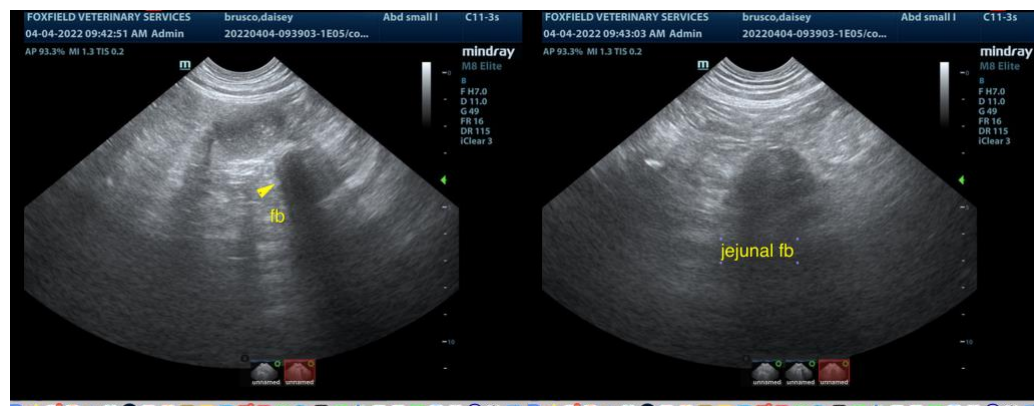

**AGE**

2 Years

**WEIGHT**

96.8 Pounds

**INTERPRETED BY**

Eric Lindquist, DMV  
DABVP, Cert. IVUSS

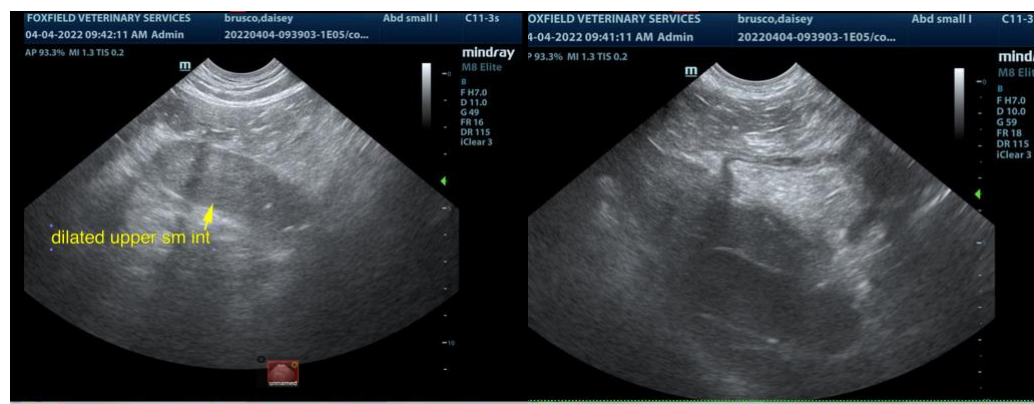

**IMAGING PERFORMED BY**

A. Rodriguez

**HOSPITAL NAME**

FoxfieldVS

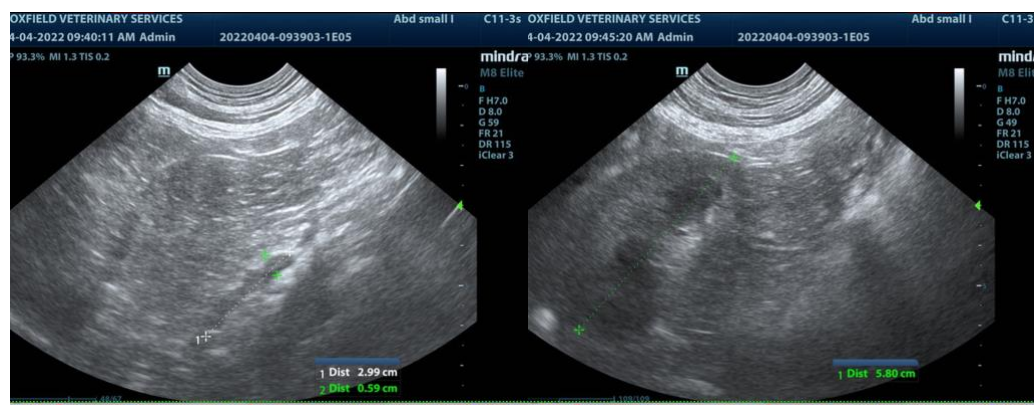

**REFERRING VET**

A. Rodriguez

**INVOICE**

14560

**DATE**

4/4/22



**PATIENT**

Daisy Brusco

**SPECIES**

Canine

**BREED**

Coonhound

**SEX**

Spayed Female

**AGE**

2 Years

**WEIGHT**

96.8 Pounds

**INTERPRETED BY**

Eric Lindquist, DMV  
DABVP, Cert. IVUSS

**IMAGING PERFORMED BY**

A. Rodriguez

**HOSPITAL NAME**

FoxfieldVS

**REFERRING VET**

A. Rodriguez

**INVOICE**

14560

**DATE**

4/4/22

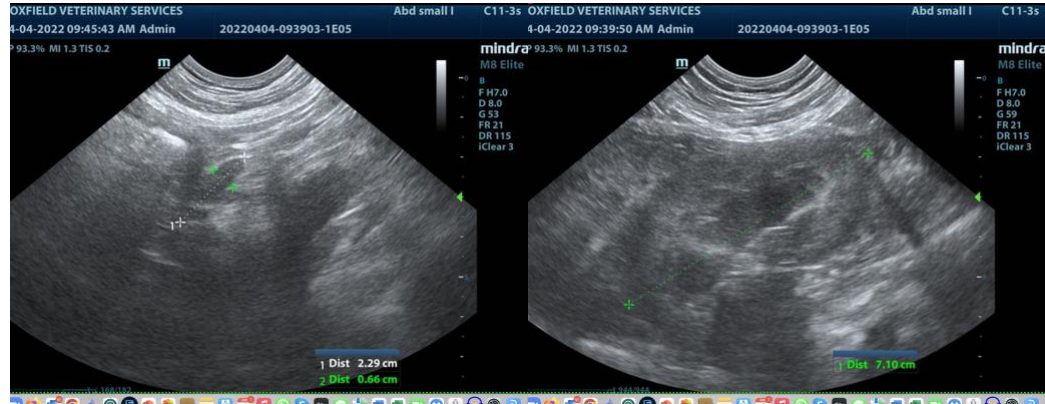

The information and recommendations provided are based on the images presented by the referring veterinarian. No evaluation can be communicated regarding pathology that was not visible in the image/video clips provided.

Thank you for this referral. If the clinical or image interpretation does not parallel your findings or if I can be of any further assistance please contact me.

**Eric Lindquist**, DMV, DABVP, Cert. IVUSS, CEO of SonoPath.com  
info@SonoPath.com