**DATE**

4/4/22

**PRESENTING CLINICAL SIGNS**

Rescue group wants to know if pet is pregnant.

Current Medications: None.

Lab Results: 4dx negative.

**PATIENT**

Date of Previous IntraPet Ultrasound: No previous.

Callie AARF

Sedation: Not required to complete full diagnostic ultrasound.

Stat Report: Not requested.

Imaging Performed By: Rachel Brillhart, RDMS.

**SPECIES**

Canine

**ULTRASONOGRAPHIC EXAMINATION OF THE ABDOMEN****BREED**

Mix

**Urinary System**

The **urinary bladder**, trigone, and pelvic urethra presented normal thicknesses and normal tone. The ureters were not visible which is normal. No uroliths or sediment were visualized and anechoic urine was present. No evidence of inflammatory or neoplastic changes was noted. Ureteral papillae were normal.

**SEX**

Intact female

The right ovary was fairly uniform and measured 1.33 x 0.92 cm. There was no evidence of cysts. The left ovary measured 1.4 x 0.65 cm on the right ovary. A slight follicle was noted and measured 0.2 cm. The uterus was uniform and empty measuring 0.82 cm. There was no evidence of positive fetal growth.

**AGE**

3/1/17

The **kidneys** revealed normal size and structure, corticomedullary definition and ratio for this age. The cortices presented largely uniform texture with normal echogenic relationship to liver and spleen. Medullary structure differed distinctly from the cortex and no evidence of pelvic dilation was present. The capsules were acceptably uniform without significant irregularities. The right kidney measured 4.56 cm.

**WEIGHT**

14 lbs

**ULTRASONOGRAPHIC FINDINGS**

Normal reproductive and urinary tract.

Slight right ovarian follicle.

**INTERPRETED BY**Eric Lindquist, DMV  
DABVP, Cert. IVUSS**INTERPRETATION OF THE FINDINGS & FURTHER RECOMMENDATIONS**

There is no active pregnancy or reproductive pathology.

**HOSPITAL NAME**Bayside Animal  
Medical Center**REFERRING VET**

Dr. Steinberg

**INVOICE**

98029

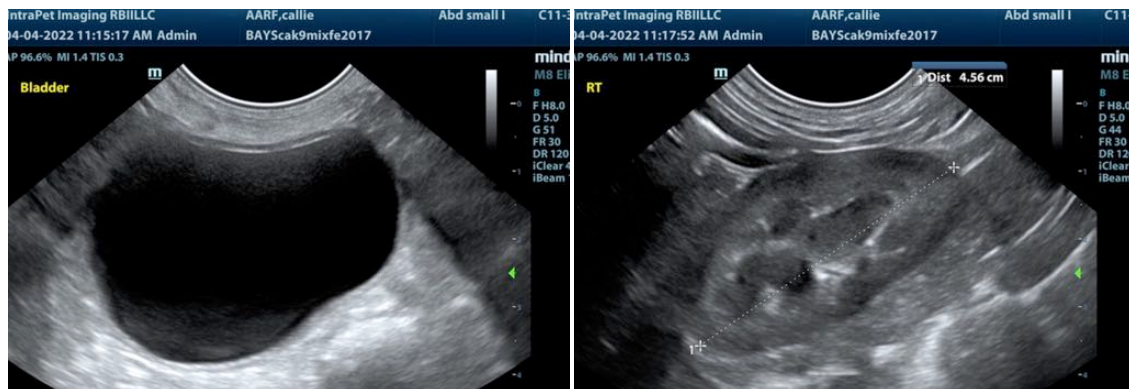

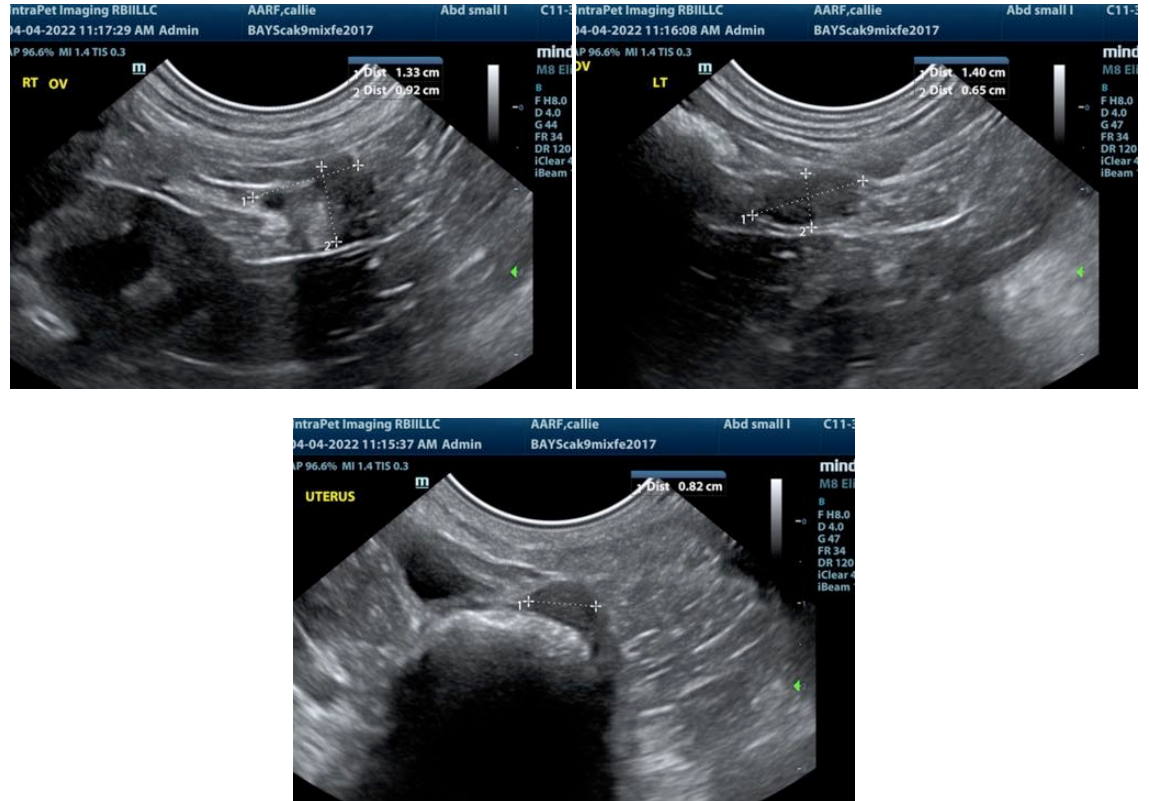

The information and recommendations provided are based on the images presented by the referring veterinarian. No evaluation can be communicated regarding pathology that was not visible in the image/video clips provided.

Thank you for this referral. If the clinical or image interpretation does not parallel your findings or if I can be of any further assistance please contact me.

**Eric Lindquist**, DMV, DABVP, Cert. IVUSS, CEO of SonoPath.com  
Eric.Lindquist@SonoPath.com