



**PATIENT**

Otis Wood

**SPECIES**

Canine

**BREED**

Carolina

**SEX**

Neutered Male

**AGE**

14 Years

**WEIGHT**

42 lbs

**INTERPRETED BY**

Eric Lindquist, DMV,  
DABVP (CFM), Cert.  
IVUSS

**IMAGING PERFORMED BY**

Kerri Becker

**HOSPITAL NAME**

Loving Care Veterinary  
Hospital

**REFERRING VET**

Dr. Steele

**INVOICE**

74854

**DATE**

4/30/26

**PRESENTING CLINICAL SIGNS**

Pyelonephritis vs renal failure

Abnormal PE/Chem/CBC/UA Results: wbc-4.93 lymph-0.83 pdw-5.7 creat-13.6 bun-130 alt-153

**ULTRASONOGRAPHIC EXAMINATION OF THE ABDOMEN**

**Urinary System**

The **bladder** in this patient was mildly thickened with slight echogenic mural changes. No calculi or masses were noted. Slight micropolypoid changes were noted. This is a frequent finding in older animals and may be linked to a history of chronic urinary tract infection or active urinary tract infection. Urinalysis would be recommended with culture if any evidence of inflammatory sediment is present. The region of the trigone and visible pelvic urethra were normal. The pelvic urethra was imaged 2.0 cm beyond the cystourethral junction.

The **kidneys** revealed normal size and structure, corticomedullary definition and ratio for this age. The cortices presented largely uniform texture with normal echogenic relationship to liver and spleen. Medullary structure differed distinctly from the cortex. The capsules were acceptably uniform without significant irregularities. Pyelectasia noted in both kidneys with calculi, non-obstructive. Left kidney measured 5.26 cm. Right kidney measured 6.75 cm. Blood flow to the kidneys appeared adequate to slightly subnormal on power doppler assessment.

**Adrenal Glands**

Both **adrenal glands** were visualized and recognized as having normal shape, size, position and echogenicity for this breed. The phrenic vasculature, glandular echogenicity and detail were unremarkable. Capsule, cortex, and medullary definition were normal for this age patient. Right measured 1.86 cm x 0.75 cm at the cranial pole and 0.60 cm at the caudal pole. Left measured 2.09 cm x 0.54 cm at the caudal pole and 0.50 cm at the cranial pole.

**Spleen**

The **spleen** presented a smooth homogeneous parenchyma hyperechoic to liver and renal cortical parenchyma. The capsule was smooth without noticeable expansion or deviation from within the spleen or adjacent pathology. The splenic vasculature demonstrated normal volume without signs of congestion or thrombosis. No sonographic evidence of acute or chronic inflammatory, neoplastic, or infarctual changes were noted.

**Liver**

The **liver** images from right and left intercostal as well as subcostal views revealed subjectively normal liver size, contour, and structure. Some age-related parenchymal remodeling was noted but likely not clinically significant at this time. Vascular and biliary tracts were of normal volume and no evidence of congestion was noted. The gallbladder presented some dependent debris with essentially normal contour. The cystic and common bile ducts were normal. No overt evidence of active inflammatory, infiltrative or regenerative pathology was noted but should be paired with current or past LE elevations regarding any clinical significance to this presentation. The hepatic lymph nodes were unremarkable.



**PATIENT**

Otis Wood

**SPECIES**

Canine

**BREED**

Carolina

**SEX**

Neutered Male

**AGE**

14 Years

**WEIGHT**

42 lbs

**INTERPRETED BY**

Eric Lindquist, DMV,  
DABVP (CFM), Cert.  
IVUSS

**IMAGING PERFORMED BY**

Kerri Becker

**HOSPITAL NAME**

Loving Care Veterinary  
Hospital

**REFERRING VET**

Dr. Steele

**INVOICE**

74854

**DATE**

4/30/26

**Gastrointestinal**

Examination of the **gastrointestinal tract** revealed a stomach and intestine free of stasis, of normal wall thickness, acceptable curvilinear mural detail, and peristaltic activity. Small and large intestine demonstrated normal luminal chyme and stool consistency respectively. No obstructive or overt infiltrative disease was noted. No associated abnormal lymphatic activity was noted.

**Pancreas**

The base and limbs of the **pancreas** were observed to be largely isoechoic to surrounding omental fat. Pancreatic duct and capsular contour were acceptably normal and parenchyma respected normal curvilinear patterns. No overt evidence of active inflammatory or neoplastic disease was noted.

**ULTRASONOGRAPHIC FINDINGS**

- Non-specific moderate degenerative renal changes with pyelectasia and calculi.
- Age related urinary bladder changes.
- Age related hepatic changes.

**INTERPRETATION OF THE FINDINGS & FURTHER RECOMMENDATIONS**

Complicating factors such as recent passage of calculi, embedded UTI, hypertension, prerenal disease, infectious disease and toxins can all be playing a role in this patient. Recommend 72-hour IV fluid protocol, tick borne disease panel, urine culture and blood pressures. Subjectively the kidneys do not appear end stage.

For an additional charge an internal medicine consult can be utilized through [Sonopath.com](http://sonopath.com). You can select the internal medicine drop down at <http://spa.sonopath.com/>.

One of the world's top internists & SonoPath associate Dr. Remo Lobetti BVSc, MMedVet, PhD, DECVIM can evaluate your case through SonoPath. <https://sonopath.com/resources/sonopath-services/internal-medicine-teleconsultation-services>





**PATIENT**

Otis Wood

**SPECIES**

Canine

**BREED**

Carolina

**SEX**

Neutered Male

**AGE**

14 Years

**WEIGHT**

42 lbs

**INTERPRETED BY**

Eric Lindquist, DMV,  
 DABVP (CFM), Cert.  
 IVUSS

**IMAGING PERFORMED BY**

Kerri Becker

**HOSPITAL NAME**

Loving Care Veterinary  
 Hospital

**REFERRING VET**

Dr. Steele

**INVOICE**

74854

**DATE**

4/30/26

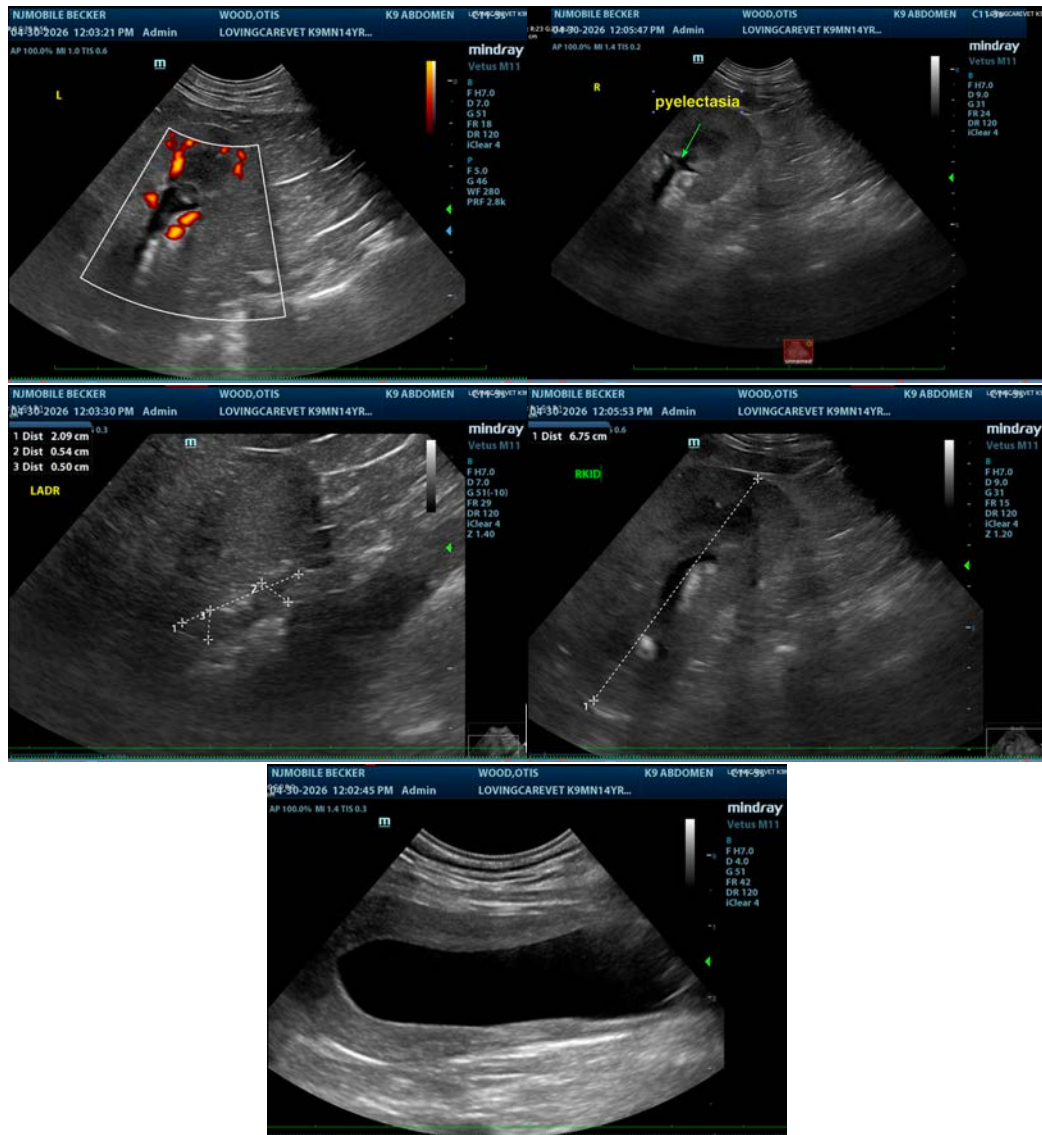

The information and recommendations provided are based on the images presented by the referring veterinarian/sonographer. No evaluation can be communicated regarding pathology that was not visible in the image/video clips provided.

Thank you for this referral. If the clinical or image interpretation does not parallel your findings or if I can be of any further assistance please contact me.

**Eric Lindquist**, DMV, DABVP(CFM), Cert. IVUSS,  
 CEO, Owner, Founder -- SonoPath.com  
[info@SonoPath.com](mailto:info@SonoPath.com)