



## PATIENT

Fin Bressi

## SPECIES

Canine

## BREED

Terrier Mix

## SEX

Neutered Male

## AGE

6

## WEIGHT

18.8

## INTERPRETED BY

Eric Lindquist, DMV,  
DABVP(CFM), Cert.  
IVUSS

## IMAGING PERFORMED BY

Jenn

## HOSPITAL NAME

Rockaway Animal  
Hospital

## REFERRING VET

Dr. Maniar

## INVOICE

14816

## DATE

04/03/26

## PRESENTING CLINICAL SIGNS

ADR shaking recently started Kepra Had a prev abd scan 3/11 Had CT scan

## ULTRASONOGRAPHIC EXAMINATION OF THE ABDOMEN

### Urinary System

The **urinary bladder**, trigone, and pelvic urethra to a depth of 2.0 cm presented normal thicknesses and normal tone. The ureters were not visible which is normal. No uroliths or sediment were visualized, and anechoic urine was present. No evidence of inflammatory or neoplastic changes were noted. Ureteral papillae were normal.

The **kidneys** revealed normal size and structure, corticomedullary definition and ratio for this age. The cortices presented largely uniform texture with normal echogenic relationship to liver and spleen. Medullary structure differed distinctly from the cortex and no evidence of pelvic dilation was present. The capsules were acceptably uniform without significant irregularities. The left kidney measured 4.67 cm in length. The right kidney measured 4.67 cm in length.

### Adrenal Glands

Both **adrenal glands** were visualized and recognized as having normal shape, size, position and echogenicity for this breed. The phrenic vasculature, glandular echogenicity and detail were unremarkable. Capsule, cortex, and medullary definition were normal for this age patient. The left adrenal gland measured 2.1 cm x 0.53 cm width at the cranial pole and 0.55 cm width at the caudal pole. The right adrenal gland measured 1.93 cm x 0.72 cm width at the cranial pole and 0.65 cm width at the caudal pole.

### Spleen

The **spleen** presented a smooth homogeneous parenchyma hyperechoic to liver and renal cortical parenchyma. The capsule was smooth without noticeable expansion or deviation from within the spleen or adjacent pathology. The splenic vasculature demonstrated normal volume without signs of congestion or thrombosis. No sonographic evidence of acute or chronic inflammatory, neoplastic, or infarctual changes were noted.

### Liver

The **liver** presented slightly enlarged with slight increased portal markings. The gallbladder and common bile duct were unremarkable.

### Gastrointestinal

The **stomach** revealed hard shadowing luminal material measuring 3.0 cm and 2.0 cm and strongly consistent with foreign bodies. Stasis was also noted. The small intestine and colon were unremarkable.

### Pancreas

The base and limbs of the **pancreas** were observed to be largely isoechoic to surrounding omental fat. Pancreatic duct and capsular contour were acceptably normal and parenchyma respected normal curvilinear patterns. No overt evidence of active inflammatory or neoplastic disease was noted.



## PATIENT

Fin Bressi

## SPECIES

Canine

## BREED

Terrier Mix

## SEX

Neutered Male

## AGE

6

## WEIGHT

18.8

## INTERPRETED BY

Eric Lindquist, DMV,  
DABVP(CFM), Cert.  
IUUSS

## IMAGING PERFORMED BY

Jenn

## HOSPITAL NAME

Rockaway Animal  
Hospital

## REFERRING VET

Dr. Maniar

## INVOICE

14816

## DATE

04/03/26

## ULTRASONOGRAPHIC FINDINGS

- Gastric foreign bodies.
- Enlarged liver.

## INTERPRETATION OF THE FINDINGS & FURTHER RECOMMENDATIONS

Gastrotomy is indicated if patient was NPO at the time of the sonogram. Recommend ultrasound after NPO status just prior to surgery to ensure that the foreign matter is persistently present.

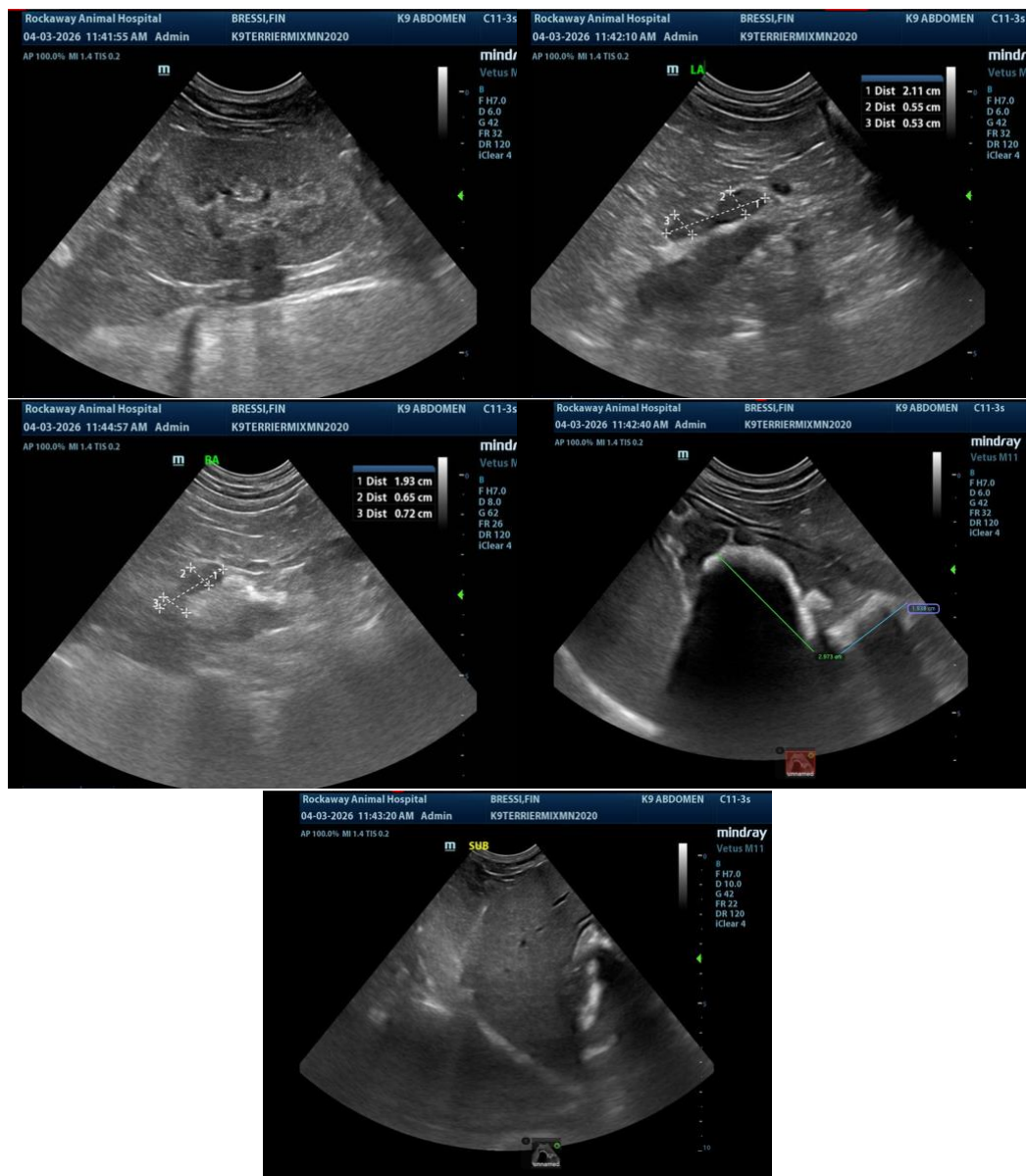



## PATIENT

Fin Bressi

## SPECIES

Canine

## BREED

Terrier Mix

## SEX

Neutered Male

## AGE

6

## WEIGHT

18.8

## INTERPRETED BY

Eric Lindquist, DMV,  
DABVP(CFM), Cert.  
IVUSS

## IMAGING PERFORMED BY

Jenn

## HOSPITAL NAME

Rockaway Animal  
Hospital

## REFERRING VET

Dr. Maniar

## INVOICE

14816

## DATE

04/03/26

The information and recommendations provided are based on the images presented by the referring veterinarian/sonographer. No evaluation can be communicated regarding pathology that was not visible in the image/video clips provided.

Thank you for this referral. If the clinical or image interpretation does not parallel your findings or if I can be of any further assistance, please contact me.

**Eric Lindquist, DMV, DABVP(CFM), Cert. IVUSS,**

CEO, Owner, Founder -- SonoPath.com

[info@SonoPath.com](mailto:info@SonoPath.com)