



## PATIENT PRESENTING CLINICAL SIGNS

Levi Maguire

History: O reports: Sometimes feels like he is breathing a little harder. By the end of the day he is fine. Not sluggish, but do notice that coughing.

SPECIES

Abnormal PE/Chem/CBC/UA Results: Sys: 181, Dia: 143, MAP: 147, BPM: 112 Dia: 177, Dia: 97, MAP: 108, BPM: 104 Sys: 138, Dia: 76, BPM: 127, MAP: 96 Other labs NSF except ALKphos was 186

Canine

BREED

## ULTRASONOGRAPHIC EXAMINATION OF THE HEART

Doodle

The echocardiogram in this patient demonstrated normal **left atrial** size based on 3 different LA measurement methods. Chamber volumes and echogenicity were normal. The cranial and caudal **mitral** valve leaflets presented vegetative thickening consistent with endocardiosis. Doppler indicated measurable insufficiency. The **left ventricle** presented thicknesses with linear contour and was not dilated nor restricted. The **myocardium** presented normal echogenicity without subjective evidence of significant fibrotic or ischemic disease. **Contractility** of the ventricular walls was adequate and in normal range for this patient evidenced by the fractional shortening measurement and subjective evaluation of the different regions of the myocardium. The **left ventricular outflow** tract demonstrated normal laminar flow and subjective structural integrity. The **right atrium** and auricle revealed normal size, structure and content. No evidence of masses was noted or chamber overload. **Tricuspid** valvular assessment demonstrated adequate linear morphology. The **right ventricle** was of normal size (1/3 diameter of LV), chordae structure, myocardial echogenicity and thickness. **Pulmonic** tract assessment revealed normal valve structure, laminar flow, and diameter (approx. 1:1 pa/ao ratio). No visible **pericardial** or free pleura fluid was noted. No echographically detectable evidence of infiltrative disease was visible. The cranial **mediastinum and pericardial regions** were free of masses in the visible window.

SEX

Neutered male

AGE

14 years

WEIGHT

16.2 lbs

INTERPRETED BY

Eric Lindquist, DMV,  
DABVP (CFM), Cert.  
IVUSS, CEO of  
SonoPath.com

IMAGING PERFORMED BY

Dr. Pfannenstiel

HOSPITAL NAME

Mill Brook Animal  
Clinic VBF

REFERRING VET

Dr. Pfannenstiel

INVOICE

74989

DATE

4/29/26

CANINE CARDIAC PARAMETERS	MR VMAX (m/s)	TR VMAX (m/s)	LA/AO	LA/AO (Heart Base)	FS (%)	EF (%)	EPSS (cm)
NORMAL PARAMETER	4.5-5.5	<2.7	1.3	<1.6	28-40	40-100	<0.6
PATIENT	NM	NM	1.3	1.4	50	NM	0.1
CANINE CARDIAC PARAMETERS	HR (BPM)	AV VMAX (m/s)	PV MAX (m/s)	BODY WEIGHT	LA 2D short axis Base view (cm)	LVIDd Avg; 2D and m-mode short axis (cm)	LVIDs Avg; 2D and m-mode short axis (cm)
NORMAL PARAMETER	50-100	0.7-1.7	0.7-1.6	BELOW	BELOW	BELOW	BELOW
PATIENT	127	NM	1.0	16.2 lb	2.9	NM	



## PATIENT

Levi Maguire

## SPECIES

Canine

## BREED

Doodle

## SEX

Neutered male

## AGE

14 years

## WEIGHT

16.2 lbs

## INTERPRETED BY

Eric Lindquist, DMV,  
DABVP (CFM), Cert.  
IVUSS, CEO of  
SonoPath.com

## IMAGING PERFORMED BY

Dr. Pfannenstiel

## HOSPITAL NAME

Mill Brook Animal  
Clinic VBF

## REFERRING VET

Dr. Pfannenstiel

## INVOICE

74989

## DATE

4/29/26

## ULTRASONOGRAPHIC FINDINGS

Stage B1 valvular disease.

## INTERPRETATION OF THE FINDINGS & FURTHER RECOMMENDATIONS

Anti-hypertensives are warranted to reach a target blood pressure less than 150.

The heart is stable without clinical disease. No overt contraindication for anesthesia of brief to moderate duration. I suggest Torbutrol premed, Propofol induction, Isoflor maintenance or similar protocol if anesthesia is desired. Blood pressure recommended if not already performed and target white coat negative systolic pressure of < 160 mmHg. If higher than this ACE-inhibitor is suggested to reach this level. Recheck echocardiogram is recommended in 6 months, earlier if murmur grade increases or clinical signs initiate.

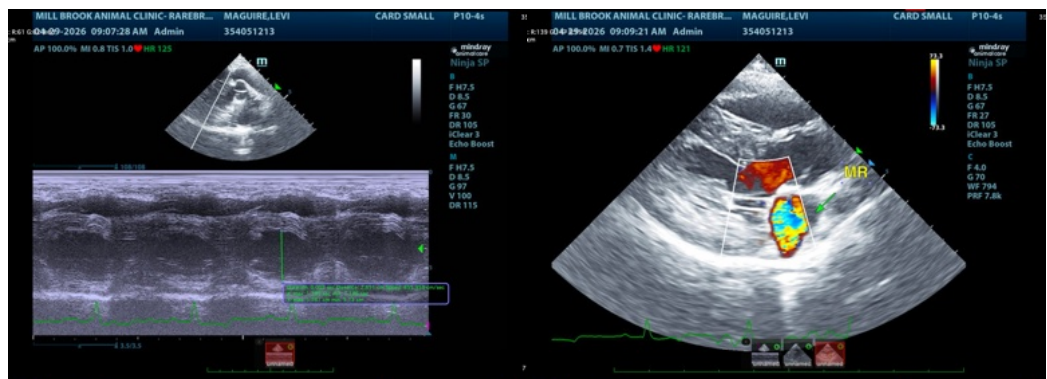
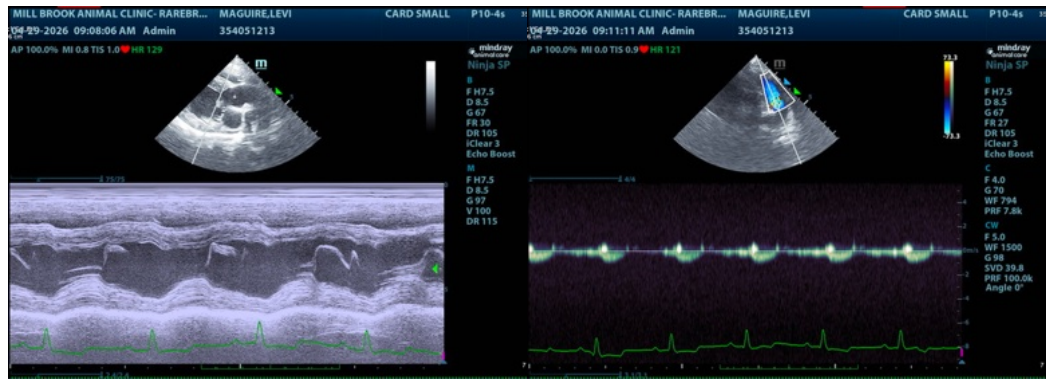



## PATIENT

Levi Maguire

## SPECIES

Canine

## BREED

Doodle

## SEX

Neutered male

## AGE

14 years

## WEIGHT

16.2 lbs

## INTERPRETED BY

Eric Lindquist, DMV,  
DABVP (CFM), Cert.  
IVUSS, CEO of  
SonoPath.com

## IMAGING PERFORMED BY

Dr. Pfannenstiel

## HOSPITAL NAME

Mill Brook Animal  
Clinic VBF

## REFERRING VET

Dr. Pfannenstiel

## INVOICE

74989

## DATE

4/29/26

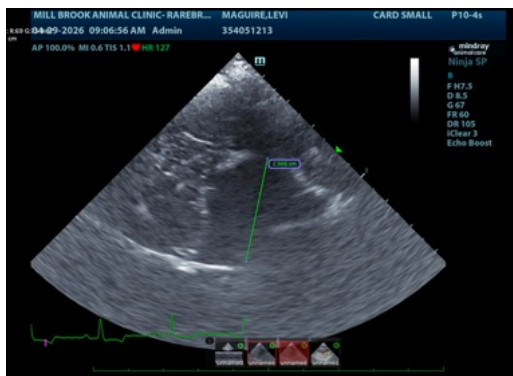

The information and recommendations provided are based on the images presented by the referring veterinarian/sonographer. No evaluation can be communicated regarding pathology that was not visible in the image/video clips provided.

Thank you for this referral. If the clinical or image interpretation does not parallel your findings or if I can be of any further assistance please contact me.

Eric Lindquist, DMV, DABVP (CFM), Cert. IVUSS, CEO of SonoPath.com

[info@SonoPath.com](mailto:info@SonoPath.com)