



PATIENT

Cabella Rhue

SPECIES

Canine

BREED

Pitbull Mix

SEX

Spayed Female

AGE

13 Years

WEIGHT

57.8

INTERPRETED BY

Eric Lindquist, DMV,
DABVP(CFM), Cert.
IVUSS

IMAGING PERFORMED BY

Kari Cameron

HOSPITAL NAME

Moyock Animal
Hospital

REFERRING VET

Dr. Tracy Eure

INVOICE

15572

DATE

04/29/26

PRESENTING CLINICAL SIGNS

Cabella has a history of Cushing's x 1 years that is being treated with Trilostane and has been doing well. She presented today for a 24 history of ADR, inappetence, and 1 episode of vomiting last night. The owner reports that she was very restless and pacing most of the night.

Abnormal PE/Chem/CBC/UA Results: Vitals today are WNL-patient is QAR-Abdomen is distended, no fluid noted on abd tap. ALT is 143 (down from 249 4/13/26), ALP is at 1618 (up from 1106 4/13/26) See attached.

ULTRASONOGRAPHIC EXAMINATION OF THE ABDOMEN

Urinary System

The **urinary bladder**, trigone, and pelvic urethra to a depth of 1.0 cm presented normal thicknesses and normal tone. The ureters were not visible which is normal. No uroliths or sediment were visualized, and anechoic urine was present. No evidence of inflammatory or neoplastic changes were noted. Ureteral papillae were normal.

The **kidneys** revealed largely normal size and structure, corticomedullary definition and ratio (cortex 1/3 of medulla) were essentially maintained with some mild age-related loss of curvilinear patterns regarding the capsule and C/M junction. The cortices presented largely uniform texture with some increased echogenicity expected for his age patient. Medullary structure differed distinctly from that of the cortex and no evidence of pelvic dilation was present. The left kidney measured 6.4 cm in length. The right kidney measured 6.5 cm in length.

Adrenal Glands

Both **adrenal glands** were visualized obliquely and recognized as having normal shape, size, position and echogenicity for this breed. The phrenic vasculature, glandular echogenicity and detail were unremarkable. Capsule, cortex, and medullary definition were normal for this age patient. The left adrenal gland measured 0.71 cm width. The right adrenal gland measured 0.95 cm width.

Spleen

The **spleen** presented with mild uniform enlargement and folded upon itself.

Liver

The **liver** revealed mild enlargement with slight heterogenous parenchymal changes. No evidence of passive congestion. No evidence of masses. The gallbladder and common bile duct were unremarkable.

Gastrointestinal

Examination of the **gastrointestinal tract** revealed a stomach and intestine free of stasis, of normal wall thickness, acceptable curvilinear mural detail, and peristaltic activity. Small and large intestine demonstrated normal luminal chyme and stool consistency respectively. No obstructive or overt infiltrative disease was noted. No associated abnormal lymphatic activity was noted.

Pancreas



PATIENT

Cabella Rhue

SPECIES

Canine

BREED

Pitbull Mix

SEX

Spayed Female

AGE

13 Years

WEIGHT

57.8

INTERPRETED BY

Eric Lindquist, DMV,
DABVP(CFM), Cert.
IVUSS

IMAGING PERFORMED BY

Kari Cameron

HOSPITAL NAME

Moyock Animal
Hospital

REFERRING VET

Dr. Tracy Eure

INVOICE

15572

DATE

04/29/26

The base and limbs of the **pancreas** were observed to be largely isoechoic to surrounding omental fat. Pancreatic duct and capsular contour were acceptably normal and parenchyma respected normal curvilinear patterns. No overt evidence of active inflammatory or neoplastic disease was noted.

ULTRASONOGRAPHIC FINDINGS

- Metabolic hepatopathy with mild remodeling.
- Prominent adrenal glands consistent with PDH
- Enlarged spleen.

INTERPRETATION OF THE FINDINGS & FURTHER RECOMMENDATIONS

No evidence of significant disease. Screening FNA of the spleen and liver could be considered for further definition. Subjectively the organs appear benign, consistent with age-related changes.

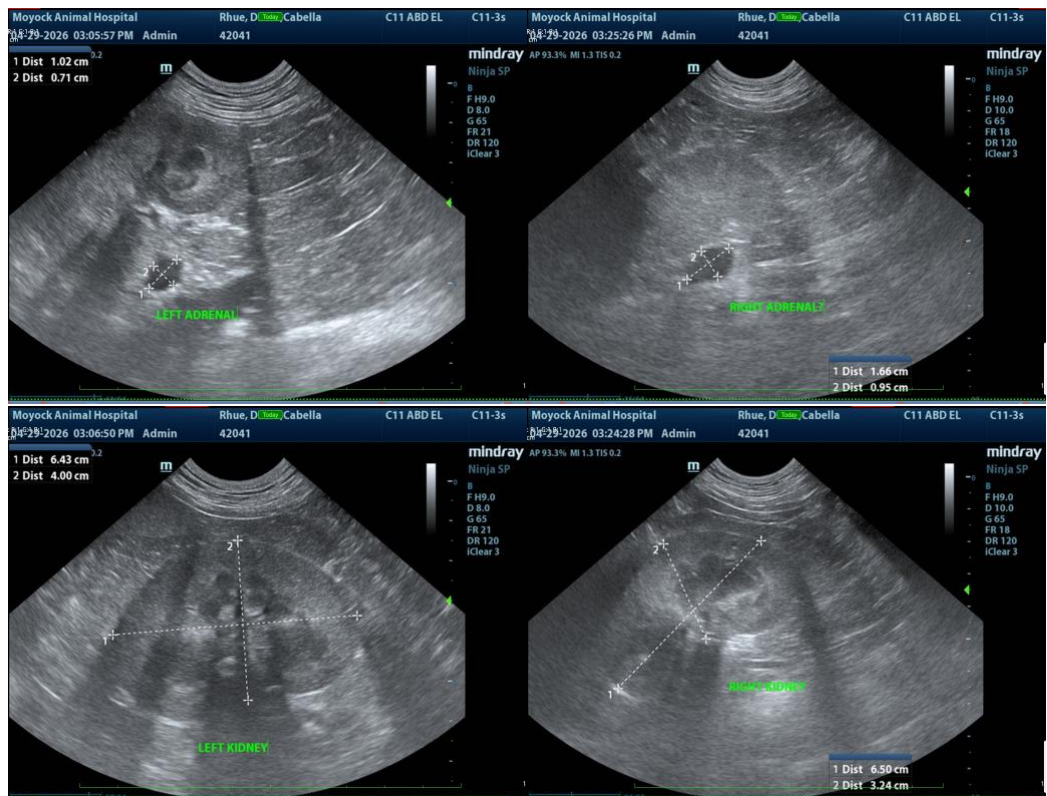



PATIENT

Cabella Rhue

SPECIES

Canine

BREED

Pitbull Mix

SEX

Spayed Female

AGE

13 Years

WEIGHT

57.8

INTERPRETED BY

Eric Lindquist, DMV,
DABVP(CFM), Cert.
IVUSS

IMAGING PERFORMED BY

Kari Cameron

HOSPITAL NAME

Moyock Animal
Hospital

REFERRING VET

Dr. Tracy Eure

INVOICE

15572

DATE

04/29/26

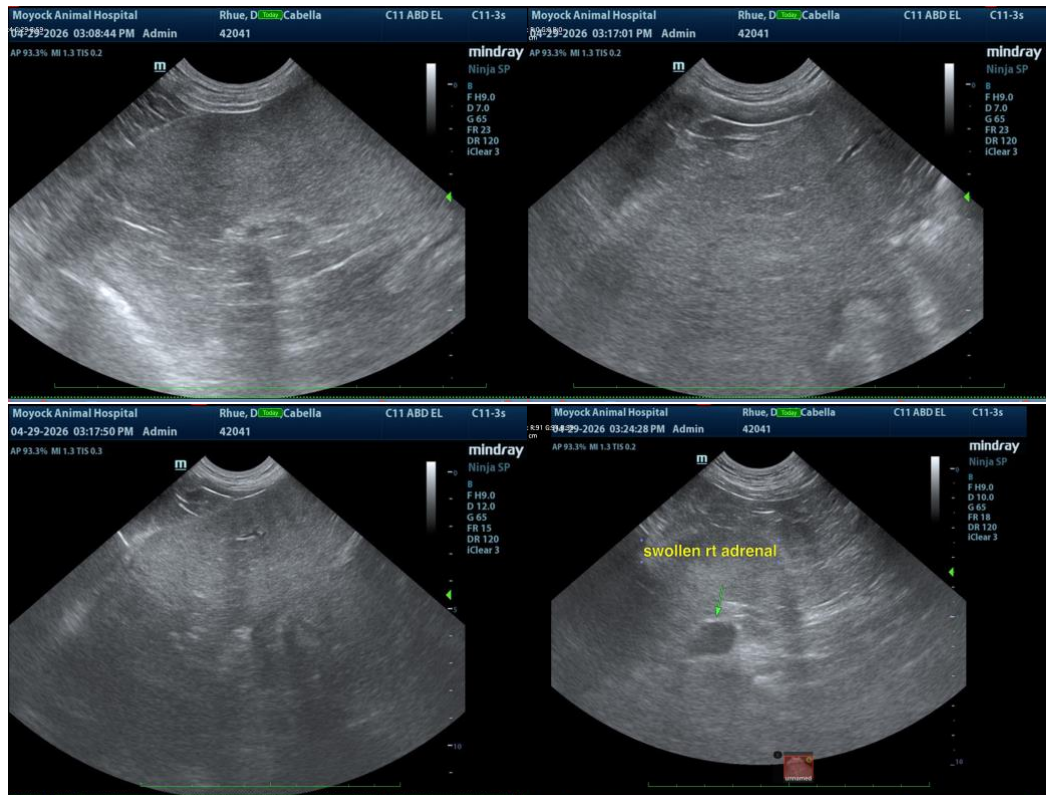

The information and recommendations provided are based on the images presented by the referring veterinarian/sonographer. No evaluation can be communicated regarding pathology that was not visible in the image/video clips provided.

Thank you for this referral. If the clinical or image interpretation does not parallel your findings or if I can be of any further assistance, please contact me.

Eric Lindquist, DMV, DABVP(CFM), Cert. IVUSS,

CEO, Owner, Founder -- SonoPath.com

info@SonoPath.com