



PATIENT

Stella Clark

SPECIES

Canine

BREED

Rottweiler

SEX

Intact Female

AGE

8 Months

WEIGHT

78 lbs

INTERPRETED BY

Eric Lindquist, DMV,
DABVP (CFM), Cert.
IVUSS

IMAGING PERFORMED BY

Rebecca Hamilton

HOSPITAL NAME

Andover Animal
Hospital

REFERRING VET

Dr. Lawlor

INVOICE

74768

DATE

4/28/26

PRESENTING CLINICAL SIGNS

Prolonged heat cycle. Went into heat early march. Still having bloody discharge, unable to recently examine pet due to temperament. 2/26 exam unremarkable. Meds: finished course of Clavamox

Abnormal PE/Chem/CBC/UA Results: urine: 2-4 squamous epithilia, 0-1 WBC, 2-3 RBC, USG 1.022

ULTRASONOGRAPHIC EXAMINATION OF THE ABDOMEN

Urinary System

The **urinary bladder**, trigone, and pelvic urethra presented normal thicknesses and normal tone. The ureters were not visible which is normal. No uroliths or sediment were visualized and anechoic urine was present. No evidence of inflammatory or neoplastic changes were noted. Ureteral papillae were normal. The pelvic urethra was imaged 2.0 cm beyond the cystourethral junction.

The **kidneys** revealed normal size and structure, corticomedullary definition and ratio for this age. The cortices presented largely uniform texture with normal echogenic relationship to liver and spleen. Medullary structure differed distinctly from the cortex and no evidence of pelvic dilation was present. The capsules were acceptably uniform without significant irregularities. Slight indentation of the dorsal cortex of the left kidney noted, mild malformation. Left kidney measured 6.77 cm. Right kidney measured 7.13 cm.

Adrenal Glands

Both **adrenal glands** were visualized and recognized as having normal shape, size, position and echogenicity for this breed. The phrenic vasculature, glandular echogenicity and detail were unremarkable. Capsule, cortex, and medullary definition were normal for this age patient. Left measured 2.8 cm x 0.45 cm at the cranial pole and 0.45 cm at the caudal pole. Right measured 2.8 cm x 1.4 cm at the cranial pole and 0.70 cm at the caudal pole.

Spleen

The **spleen** presented a smooth homogeneous parenchyma hyperechoic to liver and renal cortical parenchyma. The capsule was smooth without noticeable expansion or deviation from within the spleen or adjacent pathology. The splenic vasculature demonstrated normal volume without signs of congestion or thrombosis. No sonographic evidence of acute or chronic inflammatory, neoplastic, or infarctual changes were noted.

Liver

The **liver** images submitted revealed subjectively normal liver size, contour, and structure. Parenchymal echogenicity was naturally coarse and hypoechoic to the spleen. Vascular and biliary tracts were of normal volume with no evidence of congestion. The gallbladder presented acceptably thin walls with primarily anechoic content. The cystic and common bile ducts were normal. No pathological hepatic lymphadenopathy was evident. No overt structural evidence of inflammatory, infiltrative or regenerative pathology was evident.

Gastrointestinal

Examination of the **gastrointestinal tract** revealed a stomach and intestine free of stasis, of normal wall thickness, acceptable curvilinear mural detail, and peristaltic activity. Small and large intestine



PATIENT

Stella Clark

SPECIES

Canine

BREED

Rottweiler

SEX

Intact Female

AGE

8 Months

WEIGHT

78 lbs

INTERPRETED BY

Eric Lindquist, DMV,
DABVP (CFM), Cert.
IVUSS

IMAGING PERFORMED BY

Rebecca Hamilton

HOSPITAL NAME

Andover Animal
Hospital

REFERRING VET

Dr. Lawlor

INVOICE

74768

DATE

4/28/26

demonstrated normal luminal chyme and stool consistency respectively. No obstructive or overt infiltrative disease was noted.

Pancreas

The base and limbs of the **pancreas** were observed to be largely isoechoic to surrounding omental fat. Pancreatic duct and capsular contour were acceptably normal and parenchyma respected normal curvilinear patterns. No overt evidence of active inflammatory or neoplastic disease was noted.

Other

The uterus was thickened yet empty, measuring up to 1.6 cm. Cystic left ovary noted with generalized enlargement at 3.5 cm. The right ovary was also enlarged, irregular and cystic, measuring 3.2 cm.

Juvenile/reactive mesenteric lymph nodes noted.

ULTRASONOGRAPHIC FINDINGS

- Thickened uterus and cystic ovaries.

INTERPRETATION OF THE FINDINGS & FURTHER RECOMMENDATIONS

The ovarian cysts are likely driving the irregular heat cycles in this patient. If this patient is not destined for reproductive activity, ovariohysterectomy is recommended.

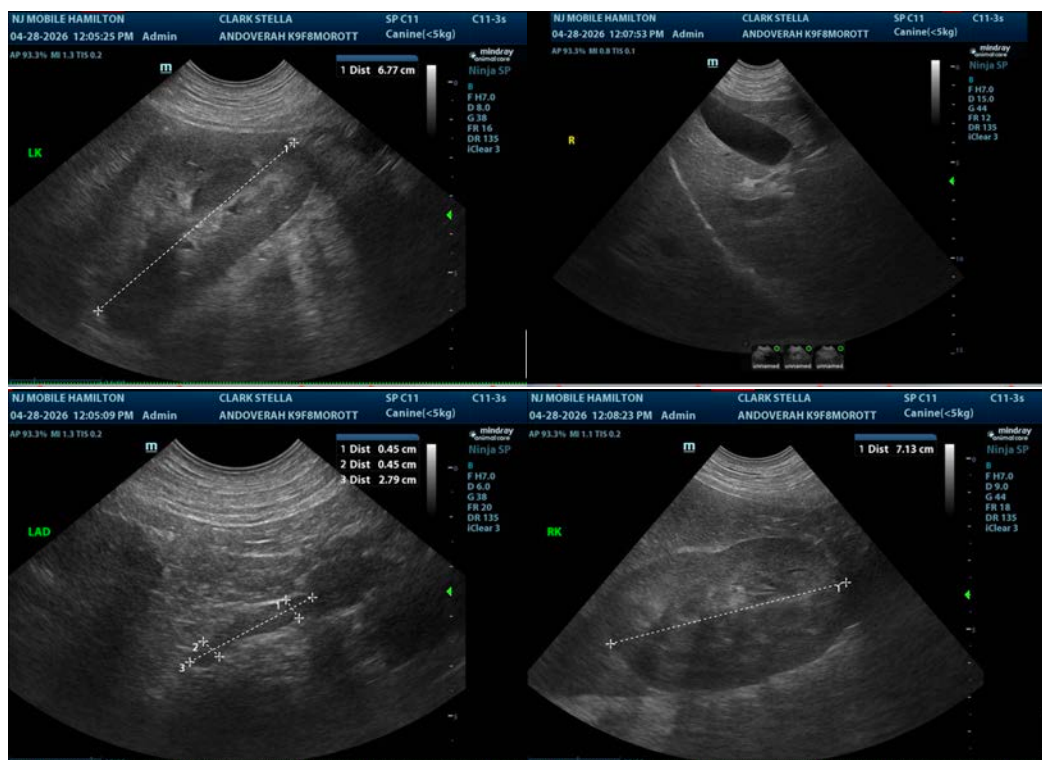



PATIENT

Stella Clark

SPECIES

Canine

BREED

Rottweiler

SEX

Intact Female

AGE

8 Months

WEIGHT

78 lbs

INTERPRETED BY

Eric Lindquist, DMV,
 DABVP (CFM), Cert.
 IVUSS

IMAGING PERFORMED BY

Rebecca Hamilton

HOSPITAL NAME

Andover Animal
 Hospital

REFERRING VET

Dr. Lawlor

INVOICE

74768

DATE

4/28/26

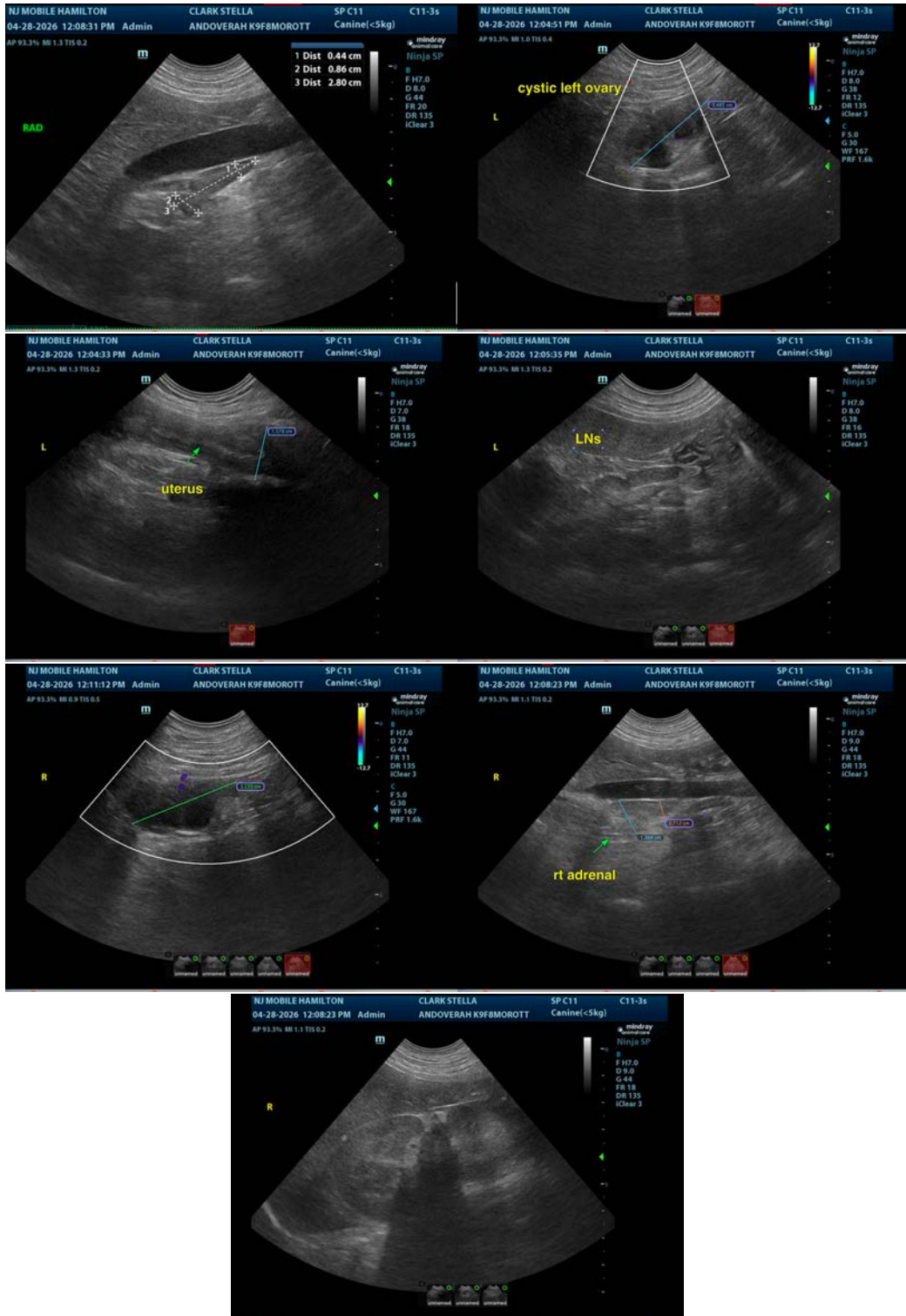



PATIENT

Stella Clark

The information and recommendations provided are based on the images presented by the referring veterinarian/sonographer. No evaluation can be communicated regarding pathology that was not visible in the image/video clips provided.

SPECIES

Canine

Thank you for this referral. If the clinical or image interpretation does not parallel your findings or if I can be of any further assistance please contact me.

BREED

Rottweiler

Eric Lindquist, DMV, DABVP(CFM), Cert. IVUSS,
CEO, Owner, Founder -- SonoPath.com
info@SonoPath.com

SEX

Intact Female

AGE

8 Months

WEIGHT

78 lbs

INTERPRETED BY

Eric Lindquist, DMV,
DABVP (CFM), Cert.
IVUSS

**IMAGING
PERFORMED BY**

Rebecca Hamilton

HOSPITAL NAME

Andover Animal
Hospital

REFERRING VET

Dr. Lawlor

INVOICE

74768

DATE

4/28/26