



PATIENT

Luther Trainor

SPECIES

Feline

BREED

DSH

SEX

Neutered Male

AGE

12 Years

WEIGHT

13.2 lbs

INTERPRETED BY

Eric Lindquist, DMV,
DABVP (CFM), Cert.
IVUSS

IMAGING PERFORMED BY

Kerri Becker

HOSPITAL NAME

Companion Veterinary
Hospital of Wayne

REFERRING VET

Dr. Spitz

INVOICE

74779

DATE

4/28/26

PRESENTING CLINICAL SIGNS

Severe wt loss, decr. appetite, large mid abd mass.
Abnormal PE/Chem/CBC/UA Results: alb-2.3 bg-175 psl-53 hct-16 rbc-4.3 retic-43,600

ULTRASONOGRAPHIC EXAMINATION OF THE ABDOMEN

Urinary System

The **urinary bladder**, trigone, and pelvic urethra presented normal thicknesses and normal tone. The ureters were not visible which is normal. No uroliths or sediment were visualized and anechoic urine was present. No evidence of inflammatory or neoplastic changes were noted. Ureteral papillae were normal. The pelvic urethra was imaged 2.0 cm beyond the cystourethral junction.

The **kidneys** revealed largely normal size and structure, corticomedullary definition and ratio (cortex 1/3 of medulla) were essentially maintained with some age-related loss of curvilinear patterns regarding the capsule and C/M junction. The cortices presented largely uniform texture with some increased echogenicity expected for his age patient. Medullary structure differed distinctly from that of the cortex and no evidence of pelvic dilation was present. Left kidney measured 4.3 cm. Right kidney measured 4.2 cm. Cortical infarcts noted in the right kidney.

Adrenal Glands

Both **adrenal glands** were visualized and recognized as having normal shape, size, position and echogenicity for this breed. The phrenic vasculature, glandular echogenicity and detail were unremarkable. Capsule, cortex, and medullary definition were normal for this age patient. Right measured 0.41 cm. Left measured 0.44 cm.

Spleen

The **spleen** in this patient was uniform, yet volume contracted. Hydration status should be assessed. The spleen measured 4.0 mm in width.

Liver

The **liver** images submitted revealed subjectively normal liver size, contour, and structure. Parenchymal echogenicity was naturally coarse and hypoechoic to the spleen. Vascular and biliary tracts were of normal volume with no evidence of congestion. The gallbladder revealed calculi, non-obstructive, measuring up to 1.3 cm.

Gastrointestinal

The **stomach** itself was unremarkable. The mid abdomen revealed an undifferentiated 4.6 cm intestinal mass. The mass appears fairly isolated. No gross involvement of other organs. FNA indicated.

Pancreas

The base and limbs of the **pancreas** were observed to be largely isoechoic to surrounding omental fat. Pancreatic duct and capsular contour were acceptably normal and parenchyma respected normal curvilinear patterns. No overt evidence of active inflammatory or neoplastic disease was noted.



PATIENT

Luther Trainor

SPECIES

Feline

BREED

DSH

SEX

Neutered Male

AGE

12 Years

WEIGHT

13.2 lbs

INTERPRETED BY

Eric Lindquist, DMV,
DABVP (CFM), Cert.
IVUSS

IMAGING PERFORMED BY

Kerri Becker

HOSPITAL NAME

Companion Veterinary
Hospital of Wayne

REFERRING VET

Dr. Spitz

INVOICE

74779

DATE

4/28/26

ULTRASONOGRAPHIC FINDINGS

- Intestinal mass – likely round cell neoplasia, potential for carcinoma. Granulomatous disease unlikely but possible.
- Gallbladder calculi, non-obstructive.
- Age related renal changes.
- Volume contracted spleen.

INTERPRETATION OF THE FINDINGS & FURTHER RECOMMENDATIONS

Surgical exploratory could be considered. The mass appears to be distal jejunal. Removal of the mass plus approximately 5.0 cm of intestine on both sides warranted. However, there are areas that appear to have potentially spread into the omentum. Chest radiographs warranted as well to assess for metastatic disease. Either FNA and chemotherapeutic intervention or surgery plus chemo would be necessary in this patient.

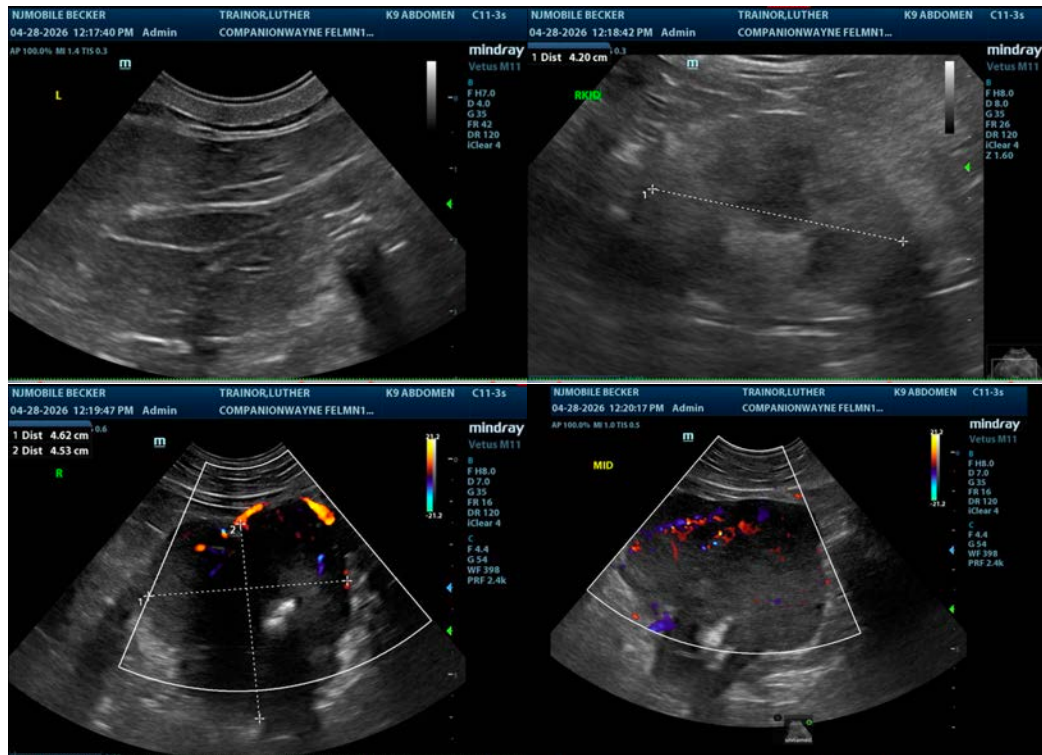



PATIENT

Luther Trainor

SPECIES

Feline

BREED

DSH

SEX

Neutered Male

AGE

12 Years

WEIGHT

13.2 lbs

INTERPRETED BY

Eric Lindquist, DMV,
DABVP (CFM), Cert.
IVUSS

IMAGING PERFORMED BY

Kerri Becker

HOSPITAL NAME

Companion Veterinary
Hospital of Wayne

REFERRING VET

Dr. Spitz

INVOICE

74779

DATE

4/28/26

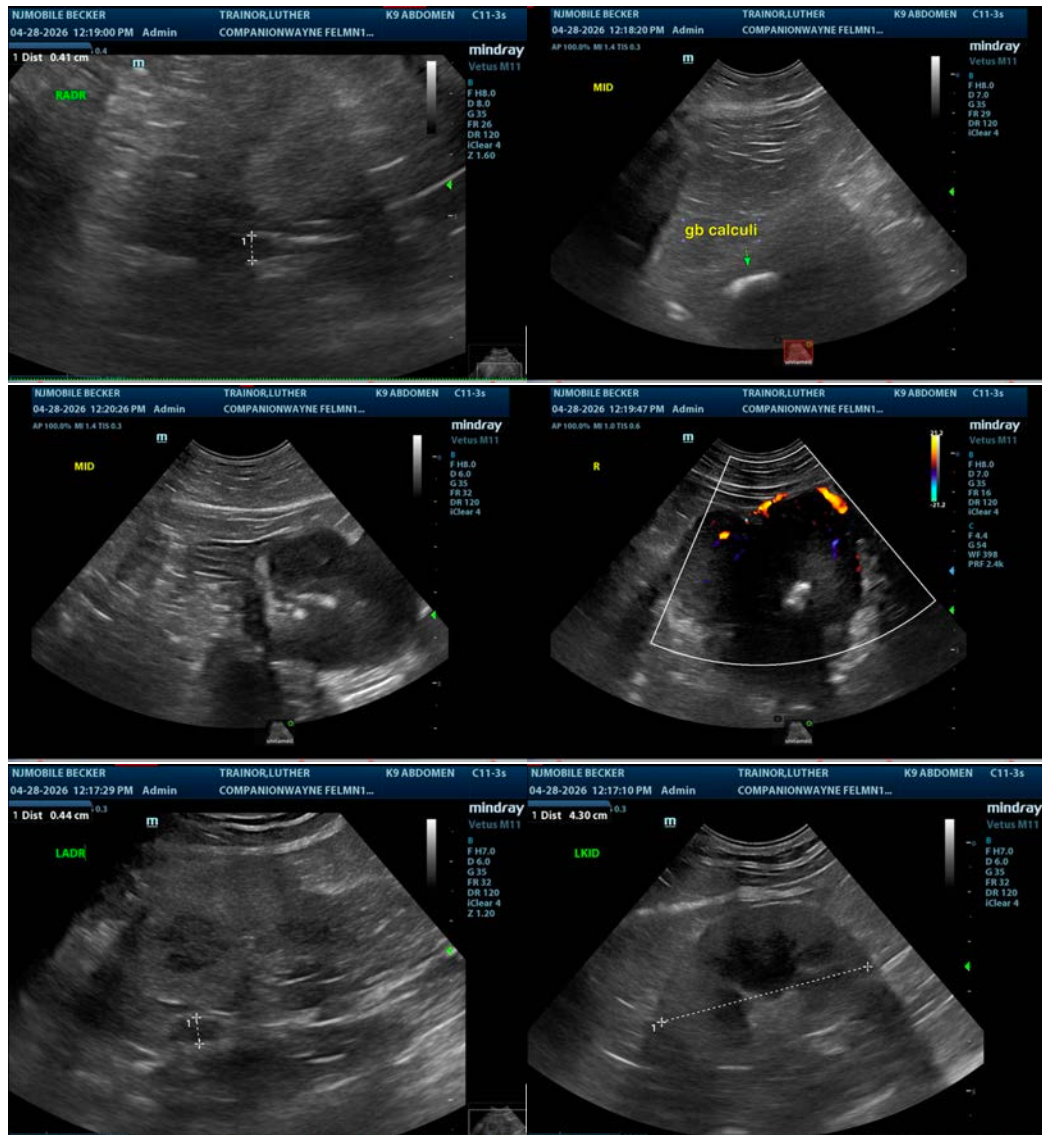

The information and recommendations provided are based on the images presented by the referring veterinarian/sonographer. No evaluation can be communicated regarding pathology that was not visible in the image/video clips provided.

Thank you for this referral. If the clinical or image interpretation does not parallel your findings or if I can be of any further assistance please contact me.

Eric Lindquist, DMV, DABVP(CFM), Cert. IVUSS,
CEO, Owner, Founder -- SonoPath.com
info@SonoPath.com