



## PATIENT

Luna Shemesh

## SPECIES

Canine

## BREED

Miniature Australian Shepherd

## SEX

Spayed Female

## AGE

5 Years

## WEIGHT

11.3 Pounds

## INTERPRETED BY

Eric Lindquist, DMV,  
DABVP (CFM), Cert.  
IVUSS

## IMAGING PERFORMED BY

Dr. Mayra Sanchez

## HOSPITAL NAME

Sunset AH

## REFERRING VET

Dr. Mayra Sanchez

## INVOICE

36864

## DATE

4/28/26

## PRESENTING CLINICAL SIGNS

History: Chronic BUN elevation x 3 years. No d/c/s/pu/pd, but chronic intermittent vomiting

Abnormal PE/Chem/CBC/UA Results: PE: NAF CBC: Mono 1116 Chem: BUN 56 UA: NSF; USG 1.054 UP:UC < 0.1

## ULTRASONOGRAPHIC EXAMINATION OF THE ABDOMEN

### *Urinary System*

The **urinary bladder**, trigone, and pelvic urethra presented normal thicknesses and normal tone. The ureters were not visible which is normal. No uroliths or sediment were visualized and anechoic urine was present. No evidence of inflammatory or neoplastic changes were noted. Ureteral papillae were normal. The pelvic urethra was imaged 2.0 cm beyond the cystourethral junction.

The **kidneys** revealed normal size and structure, corticomedullary definition and ratio for this age. The cortices presented largely uniform texture with normal echogenic relationship to liver and spleen. Medullary structure differed distinctly from the cortex, and no evidence of pelvic dilation was present. The capsules were acceptably uniform without significant irregularities. The left kidney measured 3.9 cm. The right kidney measured 3.7 cm.

### *Adrenal Glands*

The **adrenal glands** were not visualized; the regions of the adrenals were unremarkable.

### *Spleen*

The **spleen** presented a smooth homogeneous parenchyma hyperechoic to liver and renal cortical parenchyma. The capsule was smooth without noticeable expansion or deviation from within the spleen or adjacent pathology. The splenic vasculature demonstrated normal volume without signs of congestion or thrombosis. No sonographic evidence of acute or chronic inflammatory, neoplastic, or infarctual changes were noted.

### *Liver*

The **liver** itself was unremarkable. A gallbladder polyp was noted, measuring 1.0 cm, not pathological.

### *Gastrointestinal*

Examination of the **gastrointestinal tract** revealed a stomach and intestine free of stasis, of normal wall thickness, acceptable curvilinear mural detail, and peristaltic activity. Small intestine demonstrated normal luminal chyme. No obstructive or overt infiltrative disease was noted. No associated abnormal lymphatic activity was noted. Soft stool was noted in the colon.

### *Pancreas*

The base and limbs of the **pancreas** were observed to be largely isoechoic to surrounding omental fat. Pancreatic duct and capsular contour were acceptably normal and parenchyma respected normal curvilinear patterns. No overt evidence of active inflammatory or neoplastic disease was noted.

## ULTRASONOGRAPHIC FINDINGS

- Gallbladder polyp, subjectively benign



## PATIENT

Luna Shemesh

## SPECIES

Canine

## BREED

Miniature Australian Shepherd

## SEX

Spayed Female

## AGE

5 Years

## WEIGHT

11.3 Pounds

## INTERPRETED BY

Eric Lindquist, DMV,  
DABVP (CFM), Cert.  
IVUS

## IMAGING PERFORMED BY

Dr. Mayra Sanchez

## HOSPITAL NAME

Sunset AH

## REFERRING VET

Dr. Mayra Sanchez

## INVOICE

36864

## DATE

4/28/26

- Soft stool in the colon
- Unremarkable abdomen otherwise

## INTERPRETATION OF THE FINDINGS & FURTHER RECOMMENDATIONS

The cause of azotemia is unclear. Screening for Addison's is indicated to rule out that underlying possibility.

For an additional charge, internal medicine consult can be utilized through SonoPath.com. You can select the internal medicine drop down at <http://spa.sonopath.com/>.

One of the world's top internists & SonoPath associate Dr. Remo Lobetti BVSc, MMedVet, PhD, DECVIM can evaluate your case through SonoPath. <https://sonopath.com/resources/sonopath-services/internal-medicine-teleconsultation-services>

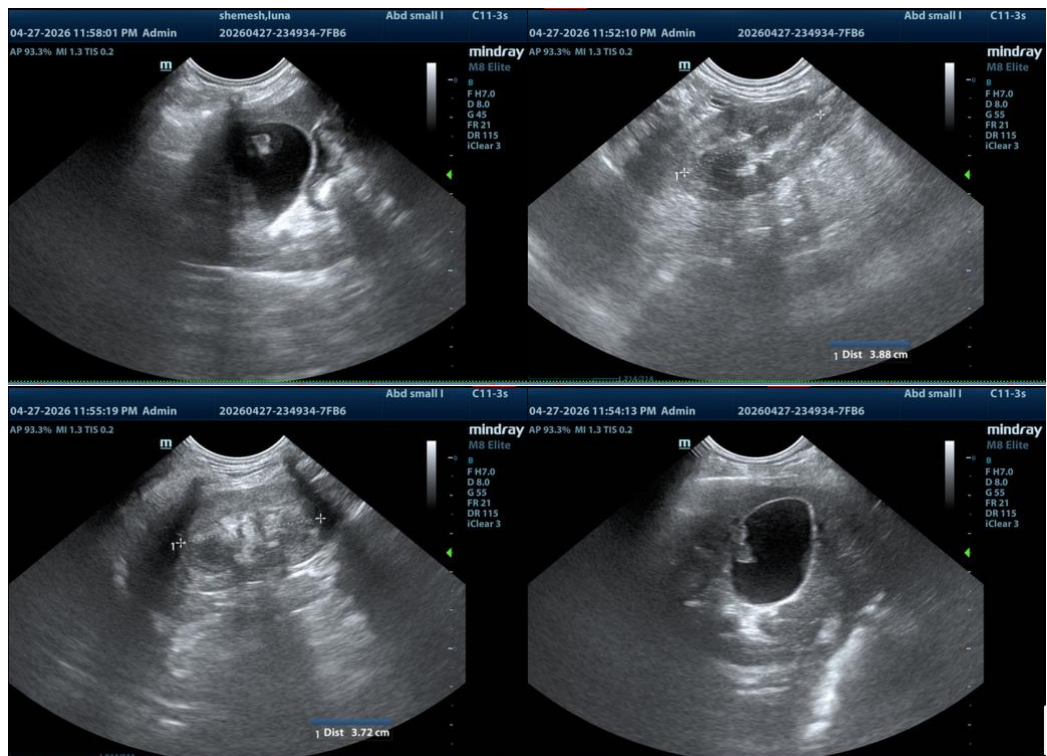



## PATIENT

Luna Shemesh

## SPECIES

Canine

## BREED

Miniature Australian Shepherd

## SEX

Spayed Female

## AGE

5 Years

## WEIGHT

11.3 Pounds

## INTERPRETED BY

Eric Lindquist, DMV,  
DABVP (CFM), Cert.  
IVUSS

## IMAGING PERFORMED BY

Dr. Mayra Sanchez

## HOSPITAL NAME

Sunset AH

## REFERRING VET

Dr. Mayra Sanchez

## INVOICE

36864

## DATE

4/28/26

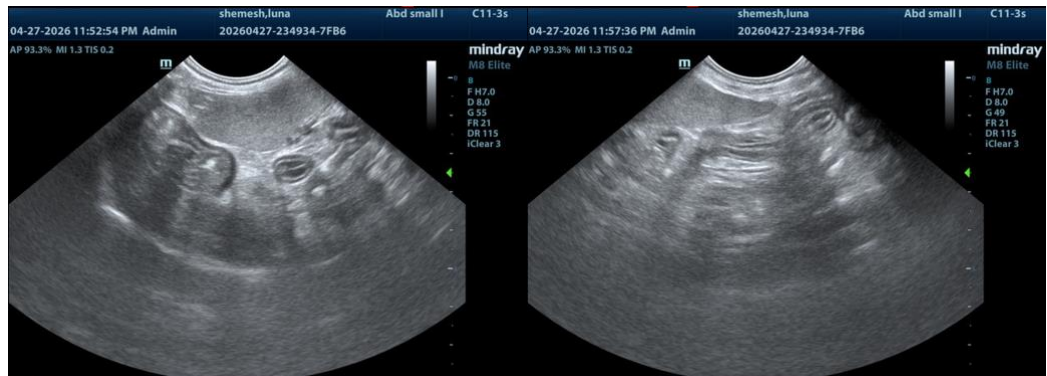

The information and recommendations provided are based on the images presented by the referring veterinarian/sonographer. No evaluation can be communicated regarding pathology that was not visible in the image/video clips provided.

Thank you for this referral. If the clinical or image interpretation does not parallel your findings or if I can be of any further assistance please contact me.

Eric Lindquist, DMV, DABVP(CFM), Cert. IVUSS,  
CEO, Owner, Founder -- SonoPath.com  
[info@SonoPath.com](mailto:info@SonoPath.com)