



PATIENT

Lilly Acosta

SPECIES

Canine

BREED

Chihuahua

SEX

Spayed Female

AGE

11 Years 2 Months

WEIGHT

13.7 lbs

INTERPRETED BY

Eric Lindquist, DMV,
DABVP (CFM), Cert.
IVUSS

IMAGING PERFORMED BY

Kerri Becker

HOSPITAL NAME

North Jersey Animal
Hospital

REFERRING VET

Dr. Chiu

INVOICE

74780

DATE

4/28/26

PRESENTING CLINICAL SIGNS

Chronic progressive liver enzyme elev. Tense abd. palpation and distended cr. Abd. Finished denamarin 1 month ago.

Abnormal PE/Chem/CBC/UA Results: ALT-425 alp-800 ggt-18 chol-416

ULTRASONOGRAPHIC EXAMINATION OF THE ABDOMEN

Urinary System

The **urinary bladder**, trigone, and pelvic urethra presented normal thicknesses and normal tone. The ureters were not visible which is normal. No uroliths or sediment were visualized and anechoic urine was present. No evidence of inflammatory or neoplastic changes were noted. Ureteral papillae were normal.

The **kidneys** revealed largely normal size and structure, corticomedullary definition and ratio (cortex 1/3 of medulla) were essentially maintained with some age-related loss of curvilinear patterns regarding the capsule and C/M junction. The cortices presented largely uniform texture with some increased echogenicity expected for his age patient. Medullary structure differed distinctly from that of the cortex and no evidence of pelvic dilation was present. Mineralization noted in both kidneys. Left kidney measured 4.2 cm. Right kidney measured 3.85 cm.

Adrenal Glands

Both **adrenal glands** were visualized and recognized as having normal shape, size, position and echogenicity for this breed. The phrenic vasculature, glandular echogenicity and detail were unremarkable. Capsule, cortex, and medullary definition were normal for this age patient. Right measured 1.85 cm x 0.85 cm at the cranial pole and 0.61 cm at the caudal pole. Left measured 1.9 cm x 0.55 cm at the cranial pole and 0.62 cm at the caudal pole.

Spleen

The **spleen** presented a smooth homogeneous parenchyma hyperechoic to liver and renal cortical parenchyma. The capsule was smooth without noticeable expansion or deviation from within the spleen or adjacent pathology. The splenic vasculature demonstrated normal volume without signs of congestion or thrombosis. No sonographic evidence of acute or chronic inflammatory, neoplastic, or infarctual changes were noted.

Liver

The **liver** presented coarse architecture, and an expansive adenomatous type left cranial liver mass measuring up to 3.8 cm. Increased portal markings noted elsewhere in the liver. The gallbladder presented minor excessive debris or coalesced bile.

Gastrointestinal

Examination of the **gastrointestinal tract** revealed a stomach and intestine free of stasis, of normal wall thickness, acceptable curvilinear mural detail, and peristaltic activity. Small and large intestine demonstrated normal luminal chyme and stool consistency respectively. No obstructive or overt infiltrative disease was noted. No associated abnormal lymphatic activity was noted.



PATIENT

Lilly Acosta

SPECIES

Canine

BREED

Chihuahua

SEX

Spayed Female

AGE

11 Years 2 Months

WEIGHT

13.7 lbs

INTERPRETED BY

Eric Lindquist, DMV,
 DABVP (CFM), Cert.
 IVUSS

IMAGING PERFORMED BY

Kerri Becker

HOSPITAL NAME

North Jersey Animal
 Hospital

REFERRING VET

Dr. Chiu

INVOICE

74780

DATE

4/28/26

Pancreas

The base and limbs of the **pancreas** were observed to be largely isoechoic to surrounding omental fat. Pancreatic duct and capsular contour were acceptably normal and parenchyma respected normal curvilinear patterns. No overt evidence of active inflammatory or neoplastic disease was noted.

ULTRASONOGRAPHIC FINDINGS

- Left cranial liver mass – adenoma, adenocarcinoma, pronounced nodular hyperplasia possible.
- Mild to moderate degenerative renal changes with nephrolithiasis, non-obstructive.

INTERPRETATION OF THE FINDINGS & FURTHER RECOMMENDATIONS

FNA of the liver mass indicated.

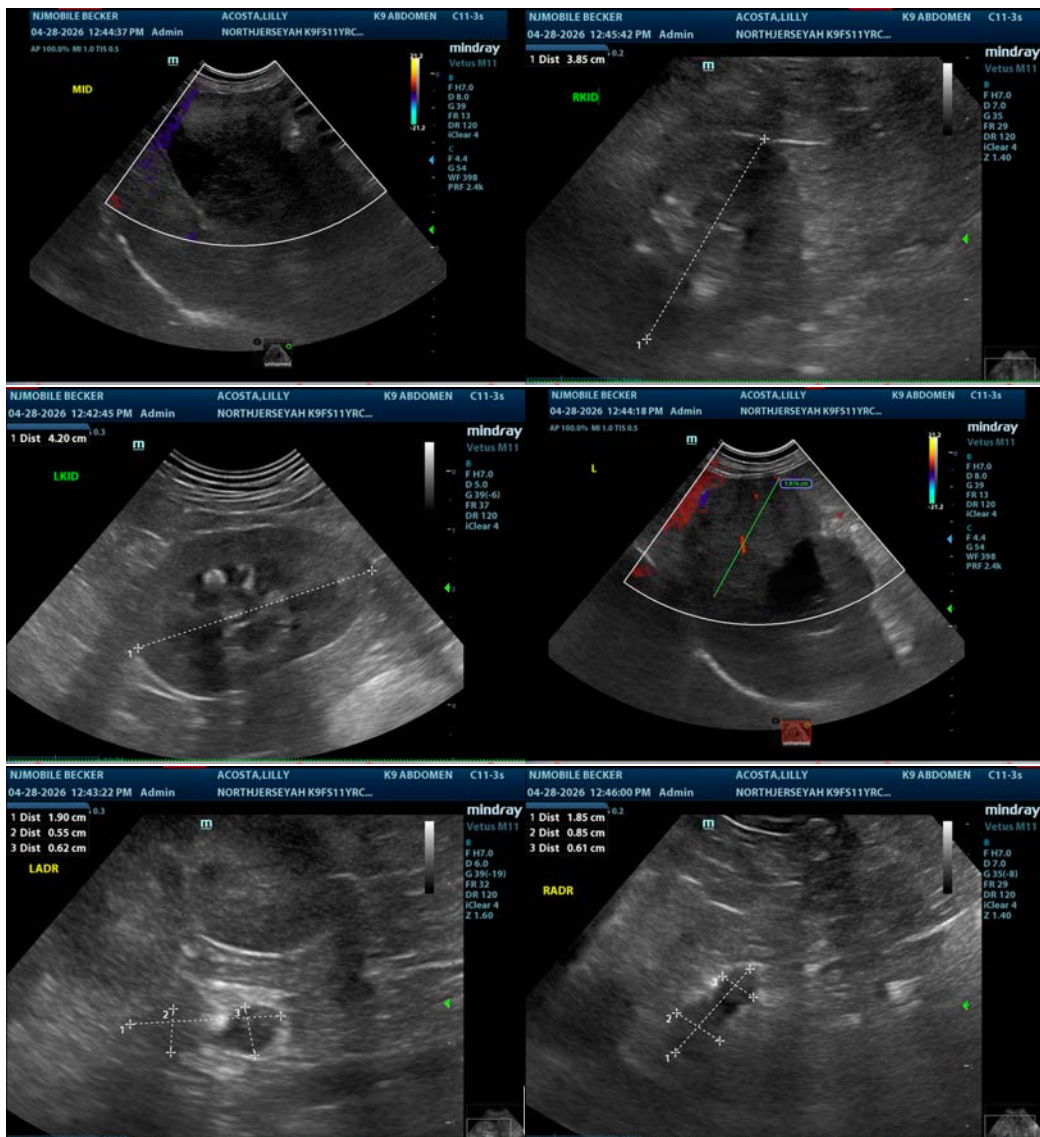



PATIENT

Lilly Acosta

The information and recommendations provided are based on the images presented by the referring veterinarian/sonographer. No evaluation can be communicated regarding pathology that was not visible in the image/video clips provided.

SPECIES

Canine

Thank you for this referral. If the clinical or image interpretation does not parallel your findings or if I can be of any further assistance please contact me.

BREED

Chihuahua

Eric Lindquist, DMV, DABVP(CFM), Cert. IVUSS,
CEO, Owner, Founder -- SonoPath.com
info@SonoPath.com

SEX

Spayed Female

AGE

11 Years 2 Months

WEIGHT

13.7 lbs

INTERPRETED BY

Eric Lindquist, DMV,
DABVP (CFM), Cert.
IVUSS

**IMAGING
PERFORMED BY**

Kerri Becker

HOSPITAL NAME

North Jersey Animal
Hospital

REFERRING VET

Dr. Chiu

INVOICE

74780

DATE

4/28/26