



PATIENT

Khloe Risebrough

SPECIES

Canine

BREED

Australian Shepherd

SEX

Female

AGE

15 years

WEIGHT

14.3 lbs

INTERPRETED BY

Eric Lindquist, DMV
DABVP, Cert. IVUSS

IMAGING PERFORMED BY

Harnoor Bhinder

HOSPITAL NAME

Hespeler Animal
Hospital

REFERRING VET

Dr. Bhinder

INVOICE

74934

DATE

4/28/26

PRESENTING CLINICAL SIGNS

History: pink with black spots sticking out of vulva, swollen, wont sit. UTI in March resolved by antibiotics, Licking excessively on the abdomen
Elevated ALT , alkphosphatase and PSL Protrusion of mucosal tissue from the vulva

ULTRASONOGRAPHIC EXAMINATION OF THE ABDOMEN

Urinary System

The **urinary bladder**, trigone, and pelvic urethra presented normal thicknesses and normal tone. The ureters were not visible which is normal. No uroliths or sediment were visualized and anechoic urine was present. No evidence of inflammatory or neoplastic changes was noted. Ureteral papillae were normal.

The **kidneys** revealed normal size and structure, corticomedullary definition and ratio for this age. The cortices presented largely uniform texture with normal echogenic relationship to liver and spleen. Medullary structure differed distinctly from the cortex and no evidence of pelvic dilation was present. The capsules were acceptably uniform without significant irregularities. The right kidney measured 4.5 cm. The left kidney measured 4.7 cm.

Uterine stump was unremarkable and measured 0.5 cm in width. The lumen was empty.

Adrenal Glands

Both **adrenal glands** were visualized and recognized as having normal shape, size, position and echogenicity for this breed. The phrenic vasculature, glandular echogenicity and detail were unremarkable. Capsule, cortex, and medullary definition were normal for this age patient. The left adrenal gland measured 0.38 cm. The right adrenal gland measured 0.44 cm at the caudal pole and 0.6 cm at the cranial pole.

Spleen

The **spleen** presented a smooth homogeneous parenchyma hyperechoic to liver and renal cortical parenchyma. The capsule was smooth without noticeable expansion or deviation from within the spleen or adjacent pathology. Hyperechoic lipid plaques were noted, yet not pathological. The splenic vasculature demonstrated normal volume without signs of congestion or thrombosis. No sonographic evidence of acute or chronic inflammatory, neoplastic, or infarctual changes was noted.

Liver

The **liver** images submitted revealed subjectively normal liver size, contour, and structure. Parenchymal echogenicity was naturally coarse and hypoechoic to the spleen. Vascular and biliary tracts were of normal volume with no evidence of congestion. The gallbladder presented acceptably thin walls with primarily anechoic content. The cystic and common bile ducts were normal. No pathological hepatic



PATIENT

Khloe Risebrough

SPECIES

Canine

BREED

Australian Shepherd

SEX

Female

AGE

15 years

WEIGHT

14.3 lbs

INTERPRETED BY

Eric Lindquist, DMV
DABVP, Cert. IVUSS

IMAGING PERFORMED BY

Harnoor Bhinder

HOSPITAL NAME

Hespeler Animal
Hospital

REFERRING VET

Dr. Bhinder

INVOICE

74934

DATE

4/28/26

lymphadenopathy was evident. No overt structural evidence of inflammatory, infiltrative or regenerative pathology was evident.

Gastrointestinal

Examination of the **gastrointestinal tract** revealed a stomach and intestine free of stasis, of normal wall thickness, acceptable curvilinear mural detail, and peristaltic activity. Small and large intestine demonstrated normal luminal chyme and stool consistency respectively. No obstructive or overt infiltrative disease was noted. No associated abnormal lymphatic activity was noted.

Pancreas

The base and limbs of the **pancreas** were observed to be largely isoechoic to surrounding omental fat. Pancreatic duct and capsular contour were acceptably normal and parenchyma respected normal curvilinear patterns. No overt evidence of active inflammatory or neoplastic disease was noted.

ULTRASONOGRAPHIC FINDINGS

Structurally unremarkable geriatric abdomen.

Unremarkable uterine stump.

INTERPRETATION OF THE FINDINGS & FURTHER RECOMMENDATIONS

**The images were duplicated, please assess with tech support

Examination of the vaginal vestibule is warranted for underlying pathology. Ovarian remnants were not visualized, but I cannot completely rule them out. However, if an ovarian remnant was present I would expect the uterine stump to be inflamed and thickened, which is not the case.

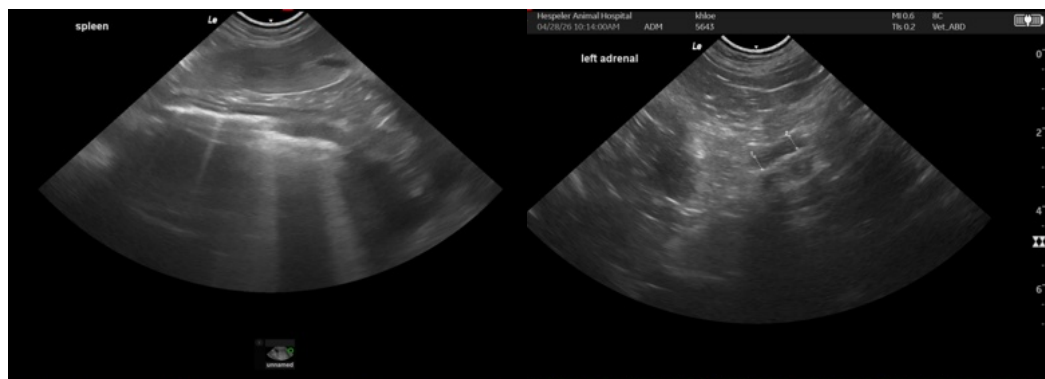



PATIENT

Khloe Risebrough

SPECIES

Canine

BREED

Australian Shepherd

SEX

Female

AGE

15 years

WEIGHT

14.3 lbs

INTERPRETED BY

Eric Lindquist, DMV
DABVP, Cert. IVUSS

IMAGING PERFORMED BY

Harnoor Bhinder

HOSPITAL NAME

Hespeler Animal
Hospital

REFERRING VET

Dr. Bhinder

INVOICE

74934

DATE

4/28/26

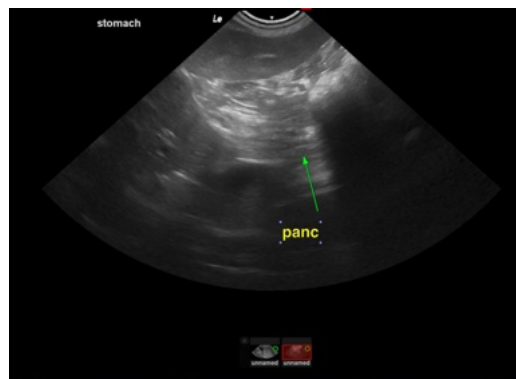
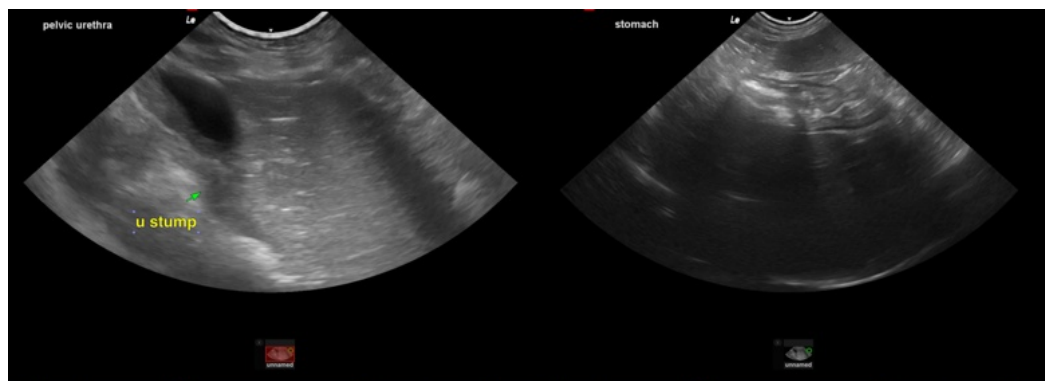
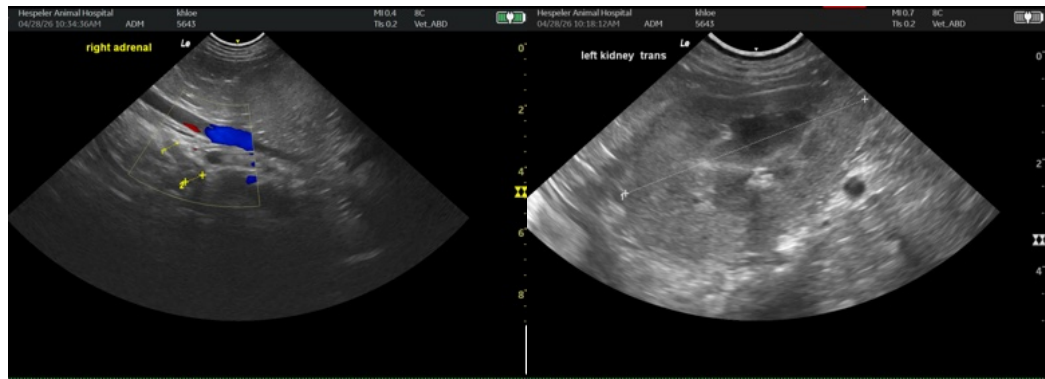

The information and recommendations provided are based on the images presented by the referring veterinarian/sonographer. No evaluation can be communicated regarding pathology that was not visible in the image/video clips provided.

Thank you for this referral. If the clinical or image interpretation does not parallel your findings or if I can be of any further assistance please contact me.

Eric Lindquist, DMV, DABVP (CFM), Cert. IVUSS, CEO of SonoPath.com

info@SonoPath.com