



## PATIENT

Eloise Steddom

## SPECIES

Feline

## BREED

DSH

## SEX

Spayed Female

## AGE

8 Years 10 Months

## WEIGHT

13.3 Pounds

## INTERPRETED BY

Eric Lindquist, DMV,  
DABVP (CFM), Cert.  
IVUSS

## IMAGING PERFORMED BY

Dr. Sarah Dunn

## HOSPITAL NAME

All Creatures Small  
Animal Hospital

## REFERRING VET

Dr. Sarah Dunn

## INVOICE

36869

## DATE

4/28/26

## PRESENTING CLINICAL SIGNS

History: PF vomiting of food O noticed on Sat. pet vomited a large amount of food Pet has since been vomiting any dry food she eats but can keep wet food down. Pet is eating Hydrolyzed Protein food but only because other pet in the house needs it. Pet is known for naughty behavior of eating plants and flowers. Pet received SQ LRS fluids approx 150mL. Pet received Cerenia 10mg/mL 0.6mL SQ

Abnormal PE/Chem/CBC/UA Results: CBC/Chem17/Lytes/SDMA/TT4 NSF Feline SNAP proBnP normal Radiographs: showed small round soft tissue opacity in pyloric outflow tract with highlighting gas surrounding it.

## ULTRASONOGRAPHIC EXAMINATION OF THE ABDOMEN

### *Urinary System*

The **urinary bladder**, trigone, and pelvic urethra presented normal thicknesses and normal tone. The ureters were not visible which is normal. No uroliths or sediment were visualized and anechoic urine was present. No evidence of inflammatory or neoplastic changes were noted. Ureteral papillae were normal.

The **kidneys** were not visualized.

### *Adrenal Glands*

The regions of the **adrenal glands** revealed no evident pathology.

### *Spleen*

The **spleen** presented a smooth homogeneous parenchyma hyperechoic to liver and renal cortical parenchyma. The capsule was smooth without noticeable expansion or deviation from within the spleen or adjacent pathology. The splenic vasculature demonstrated normal volume without signs of congestion or thrombosis. No sonographic evidence of acute or chronic inflammatory, neoplastic, or infarctual changes were noted.

### *Liver*

The **liver** images submitted revealed subjectively normal liver size, contour, and structure. Parenchymal echogenicity was naturally coarse and hypoechoic to the spleen. Vascular and biliary tracts were of normal volume with no evidence of congestion. The gallbladder and common bile ducts were unremarkable. No pathological hepatic lymphadenopathy was evident. No overt structural evidence of inflammatory, infiltrative or regenerative pathology was evident.

### *Gastrointestinal*

Examination of the **gastrointestinal tract** revealed a stomach and intestine of normal wall thickness, acceptable curvilinear mural detail, and peristaltic activity. Small intestine demonstrated normal luminal chyme. No obstructive or overt infiltrative disease was noted. No associated abnormal lymphatic activity was noted. A minor amount of stasis was noted in the cecum. Soft stool was noted in the colon, minimal.

### *Pancreas*



## PATIENT

Eloise Steddum

## SPECIES

Feline

## BREED

DSH

## SEX

Spayed Female

## AGE

8 Years 10 Months

## WEIGHT

13.3 Pounds

## INTERPRETED BY

Eric Lindquist, DMV,  
DABVP (CFM), Cert.  
IVUSS

## IMAGING PERFORMED BY

Dr. Sarah Dunn

## HOSPITAL NAME

All Creatures Small  
Animal Hospital

## REFERRING VET

Dr. Sarah Dunn

## INVOICE

36869

## DATE

4/28/26

The base and limbs of the **pancreas** were observed to be largely isoechoic to surrounding omental fat. Pancreatic duct and capsular contour were acceptably normal and parenchyma respected normal curvilinear patterns. No overt evidence of active inflammatory or neoplastic disease was noted.

## ULTRASONOGRAPHIC FINDINGS

- Cecal stasis and soft stool in the colon

## INTERPRETATION OF THE FINDINGS & FURTHER RECOMMENDATIONS

Further imaging of the kidneys would be recommended in this patient. No evidence of obstructive disease.

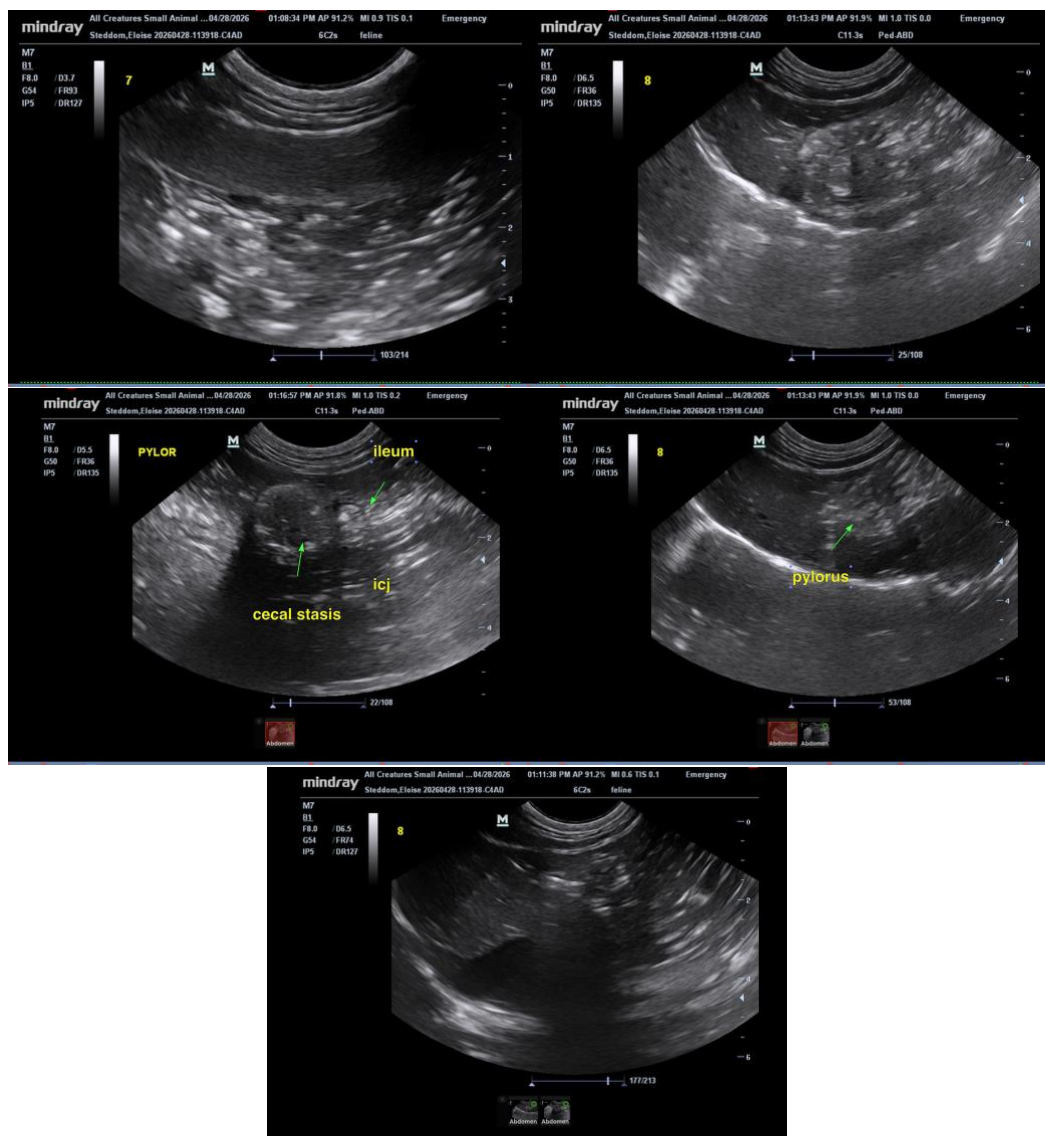



## PATIENT

Eloise Steddum

## SPECIES

Feline

## BREED

DSH

## SEX

Spayed Female

## AGE

8 Years 10 Months

## WEIGHT

13.3 Pounds

## INTERPRETED BY

Eric Lindquist, DMV,  
DABVP (CFM), Cert.  
IVUSS

## IMAGING PERFORMED BY

Dr. Sarah Dunn

## HOSPITAL NAME

All Creatures Small  
Animal Hospital

## REFERRING VET

Dr. Sarah Dunn

## INVOICE

36869

## DATE

4/28/26

The information and recommendations provided are based on the images presented by the referring veterinarian/sonographer. No evaluation can be communicated regarding pathology that was not visible in the image/video clips provided.

Thank you for this referral. If the clinical or image interpretation does not parallel your findings or if I can be of any further assistance please contact me.

**Eric Lindquist**, DMV, DABVP(CFM), Cert. IVUSS,  
CEO, Owner, Founder -- SonoPath.com  
[info@SonoPath.com](mailto:info@SonoPath.com)