

PATIENT

Choco Pie Langley

SPECIES

Mustelid

BREED

Domestic

SEX

Neutered Male

AGE

6 Years

WEIGHT

1.1 kg

INTERPRETED BY

Eric Lindquist, DMV,
DABVP(CFM), Cert.
IVUSS

IMAGING PERFORMED BY

Dr. Tiffany Moore

HOSPITAL NAME

Lone Montain Animal
Hospital

REFERRING VET

Dr. Tiffany Moore

INVOICE

15564

DATE

04/28/26

PRESENTING CLINICAL SIGNS

History of adrenal disease - fur loss resuming despite having suprelorin implant 6/2025. dyschezia. dysuria.

Abnormal PE/Chem/CBC/UA Results: splenomegaly palpated mild anemia 33% elevated BUN bilateral hindlimb weakness generalized muscle wasting

ULTRASONOGRAPHIC EXAMINATION OF THE ABDOMEN

Urinary System

The **urinary bladder**, trigone, and pelvic urethra presented normal thicknesses and normal tone. The ureters were not visible which is normal. No uroliths or sediment were visualized, and anechoic urine was present. No evidence of inflammatory or neoplastic changes were noted. Ureteral papillae were normal.

The **kidneys** presented normal in size and contour with a left kidney medial cyst measuring 0.57 cm. The left kidney measured 3.4 cm in length. The right kidney measured 3.4 cm in length.

Adrenal Glands

Both **adrenal glands** were not visualized. *See Free Abdomen.*

Spleen

The **spleen** presented severely enlarged with swollen irregular contour measuring up to 3.2 cm. The splenic fold impinged upon the bladder owing to splenomegaly.

Liver

The **liver** revealed a hypoechoic nodule measuring 0.60 cm with generalized enlargement and hypoechoic parenchyma. The gallbladder and common bile duct were unremarkable.

Gastrointestinal

Examination of the **gastrointestinal tract** revealed a stomach and intestine free of stasis, of normal wall thickness, acceptable curvilinear mural detail, and peristaltic activity. Small and large intestine demonstrated normal luminal chyme and stool consistency respectively. No obstructive or overt infiltrative disease was noted. No associated abnormal lymphatic activity was noted.

Pancreas

The left **pancreatic** limb revealed a solitary nodule consistent with insulinoma measuring 0.90 cm.

Free Abdomen

The mesenteric **lymph nodes** were mildly enlarged measuring up to 1.0 cm with enhanced mesentery. Multiple enlarged lymph nodes were present in the mid abdomen and also in the adrenal area. Cannot differentiate the adrenal glands from the lymph node enlargement. Given the patient's history, adrenomegaly is likely. Strong concern for round cell neoplasia/lymphoma. Slight areas of free fluid were visualized.

ULTRASONOGRAPHIC FINDINGS



PATIENT

Choco Pie Langley

SPECIES

Mustelid

BREED

Domestic

SEX

Neutered Male

AGE

6 Years

WEIGHT

1.1 kg

INTERPRETED BY

Eric Lindquist, DMV,
DABVP(CFM), Cert.
IUUS

IMAGING PERFORMED BY

Dr. Tiffany Moore

HOSPITAL NAME

Lone Montain Animal
Hospital

REFERRING VET

Dr. Tiffany Moore

INVOICE

15564

DATE

04/28/26

- Left kidney medial cyst.
- Severe splenomegaly.
- Enlarged liver with hypoechoic nodule.
- Left limb pancreatic nodule.
- Mesenteric lymphadenopathy with reactive mesentery and slight free fluid.

INTERPRETATION OF THE FINDINGS & FURTHER RECOMMENDATIONS

Round cell neoplasia and insulinoma +/- adrenal disease are all probable in this patient.

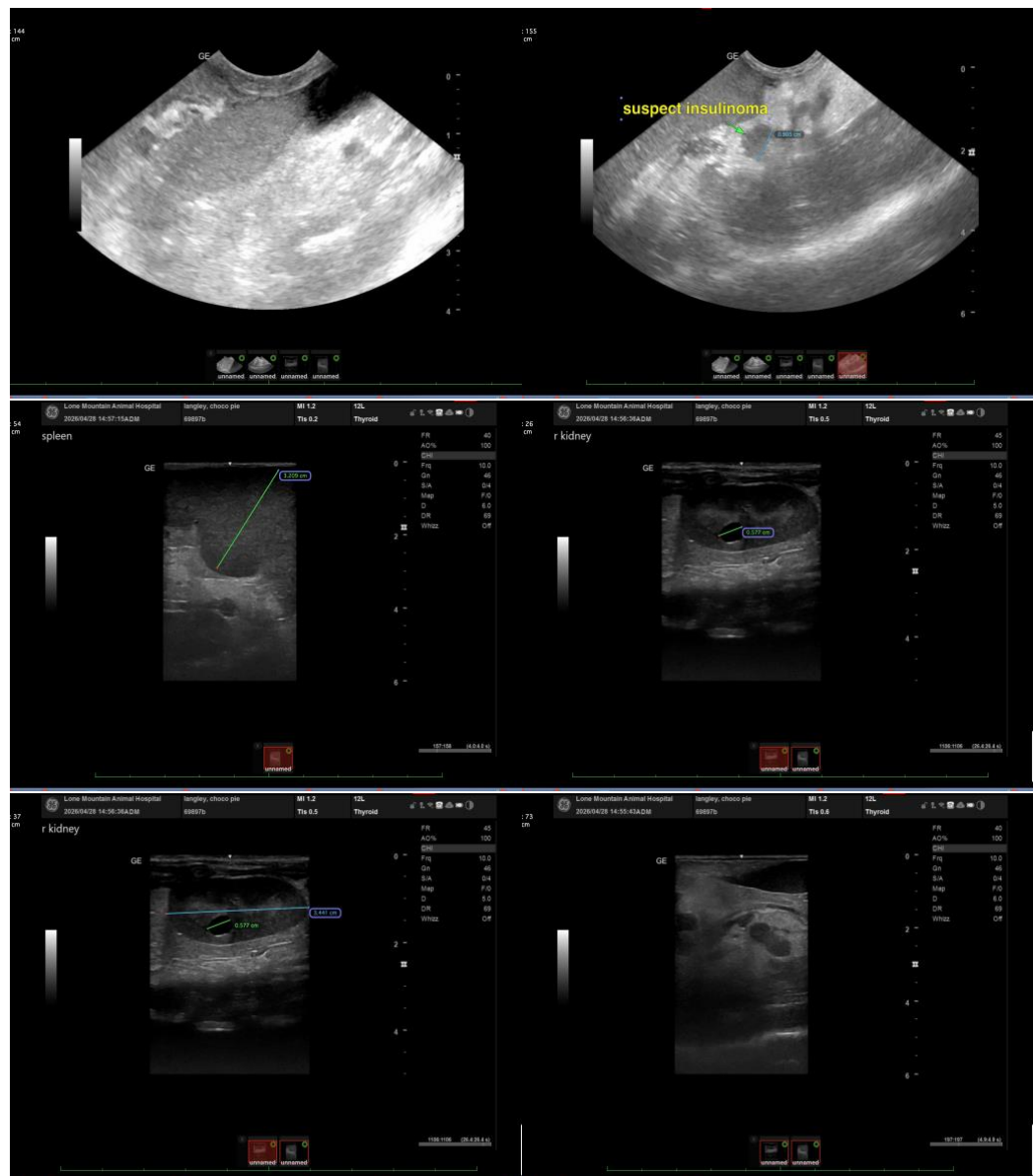



PATIENT

Choco Pie Langley

SPECIES

Mustelid

BREED

Domestic

SEX

Neutered Male

AGE

6 Years

WEIGHT

1.1 kg

INTERPRETED BY

Eric Lindquist, DMV,
DABVP(CFM), Cert.
IVUSS

IMAGING PERFORMED BY

Dr. Tiffany Moore

HOSPITAL NAME

Lone Montain Animal
Hospital

REFERRING VET

Dr. Tiffany Moore

INVOICE

15564

DATE

04/28/26

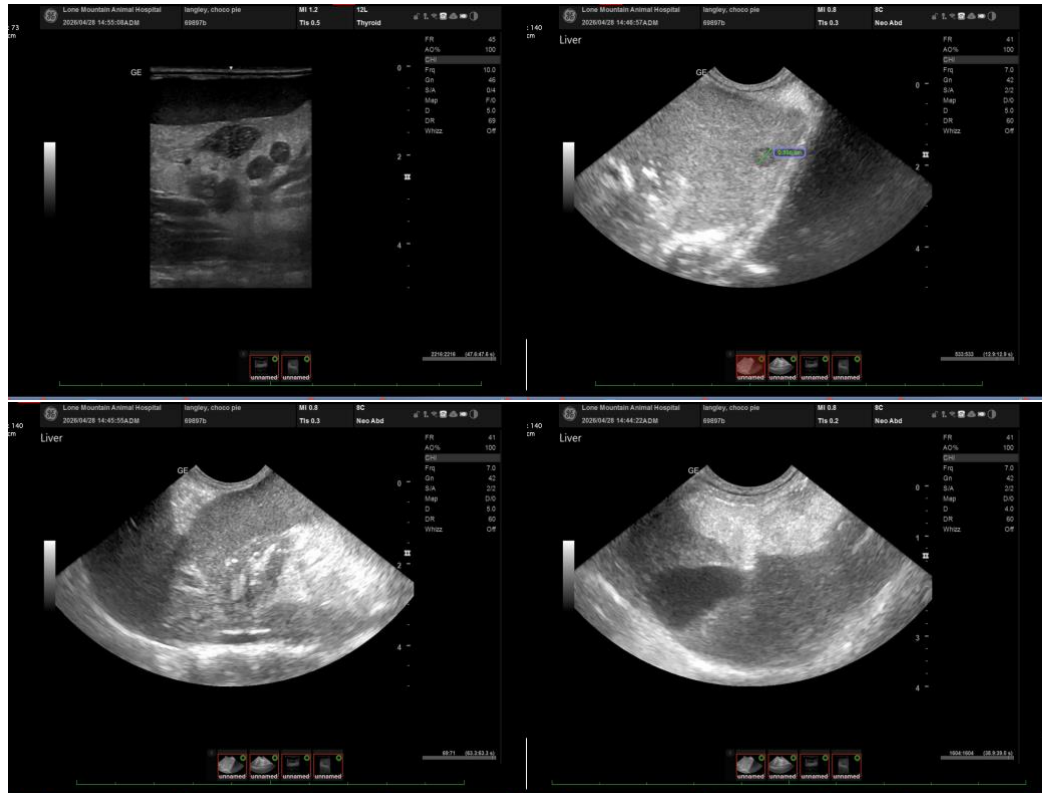

The information and recommendations provided are based on the images presented by the referring veterinarian/sonographer. No evaluation can be communicated regarding pathology that was not visible in the image/video clips provided.

Thank you for this referral. If the clinical or image interpretation does not parallel your findings or if I can be of any further assistance, please contact me.

Eric Lindquist, DMV, DABVP(CFM), Cert. IVUSS,

CEO, Owner, Founder -- SonoPath.com

info@SonoPath.com