



PATIENT

Chaos Hupalo

SPECIES

Canine

BREED

Poodle

SEX

Spayed Female

AGE

7

WEIGHT

8.38

INTERPRETED BY

Eric Lindquist, DMV,
DABVP(CFM), Cert.
IVUSS

IMAGING PERFORMED BY

Ukachi Ugorji DVM

HOSPITAL NAME

Craig Road Animal
Hospital

REFERRING VET

Ukachi Ugorji DVM

INVOICE

15568

DATE

04/28/26

PRESENTING CLINICAL SIGNS

Anemia found on pre-op dental BW

Abnormal PE/Chem/CBC/UA Results: RBC 3.5 LOW (4.8-9.3 106/mL) HGB 10.9 LOW (12.1-20.3 g/dL) HCT 28 LOW (36-60 %) MCV 80 HIGH (58-79 fL) MCH 31.1 HIGH (19-28 pg) MCHC 39 HIGH (30-38 g/dL) NRBC 2 HIGH (0-1 /100 WBC) Platelet Count 465 HIGH (170-400 103/mL) Neutrophils 33 LOW 60-77 % Lymphocytes 46 HIGH 12-30 % Monocytes 13 HIGH (3-10 %) Absolute Bands 636 HIGH (0-300 /mL) Absolute Lymphocytes 14628 HIGH (690-4500 /mL) Absolute Monocytes 4134 HIGH (0-840 /mL) Reticulocyte Total 2.3 HIGH (0-1 %) Absolute Reticulocytes 80500 HIGH (<60,000 /mL)

ULTRASONOGRAPHIC EXAMINATION OF THE ABDOMEN

Urinary System

The **urinary bladder**, trigone, and pelvic urethra presented normal thicknesses and normal tone. The ureters were not visible which is normal. No uroliths or sediment were visualized, and anechoic urine was present. No evidence of inflammatory or neoplastic changes were noted. Ureteral papillae were normal.

The **kidneys** revealed normal size and structure, corticomedullary definition and ratio for this age. The cortices presented largely uniform texture with normal echogenic relationship to liver and spleen. Medullary structure differed distinctly from the cortex and no evidence of pelvic dilation was present. The capsules were acceptably uniform without significant irregularities. The left kidney measured 3.4 cm in length. The right kidney measured 3.5 cm in length.

Adrenal Glands

Both **adrenal glands** were visualized and recognized as having normal shape, size, position and echogenicity for this breed. The phrenic vasculature, glandular echogenicity and detail were unremarkable. Capsule, cortex, and medullary definition were normal for this age patient. The left adrenal gland measured 0.32 cm width. The right adrenal gland measured 0.42 cm width.

Spleen

The **spleen** presented a smooth homogeneous parenchyma hyperechoic to liver and renal cortical parenchyma. The capsule was smooth without noticeable expansion or deviation from within the spleen or adjacent pathology. The splenic vasculature demonstrated normal volume without signs of congestion or thrombosis. No sonographic evidence of acute or chronic inflammatory, neoplastic, or infarctual changes were noted. The spleen was folded upon itself with potential positional variant.

Liver

The **liver** images submitted revealed subjectively normal liver size, contour, and structure. Parenchymal echogenicity was naturally coarse and hypoechoic to the spleen. Vascular and biliary tracts were of normal volume with no evidence of congestion. The gallbladder presented acceptably thin walls with primarily anechoic content. The cystic and common bile ducts were normal. No pathological hepatic lymphadenopathy was evident. No overt structural evidence of inflammatory, infiltrative or regenerative pathology was evident.

Gastrointestinal



PATIENT

Chaos Hupalo

SPECIES

Canine

BREED

Poodle

SEX

Spayed Female

AGE

7

WEIGHT

8.38

INTERPRETED BY

Eric Lindquist, DMV,
DABVP(CFM), Cert.
IVUS

IMAGING PERFORMED BY

Ukachi Ugorji DVM

HOSPITAL NAME

Craig Road Animal
Hospital

REFERRING VET

Ukachi Ugorji DVM

INVOICE

15568

DATE

04/28/26

Examination of the **gastrointestinal tract** revealed a stomach and intestine free of stasis, of normal wall thickness, acceptable curvilinear mural detail, and peristaltic activity. Small and large intestine demonstrated normal luminal chyme and stool consistency respectively. No obstructive or overt infiltrative disease was noted. No associated abnormal lymphatic activity was noted. A minor amount of retention of ingesta was noted in the stomach.

Pancreas

The base and limbs of the **pancreas** were observed to be largely isoechoic to surrounding omental fat. Pancreatic duct and capsular contour were acceptably normal and parenchyma respected normal curvilinear patterns. No overt evidence of active inflammatory or neoplastic disease was noted.

ULTRASONOGRAPHIC FINDINGS

- Folded spleen.
- Minor gastric ingesta.
- Structurally unremarkable abdomen.

INTERPRETATION OF THE FINDINGS & FURTHER RECOMMENDATIONS

No evidence of the cause of the anemia. GI blood loss is always a potential, however, structurally the GI tract appears unremarkable. CBC path review and bone marrow aspirate would be recommended. Empirical GI protective protocol and nutraceuticals are warranted based on CBC path review.

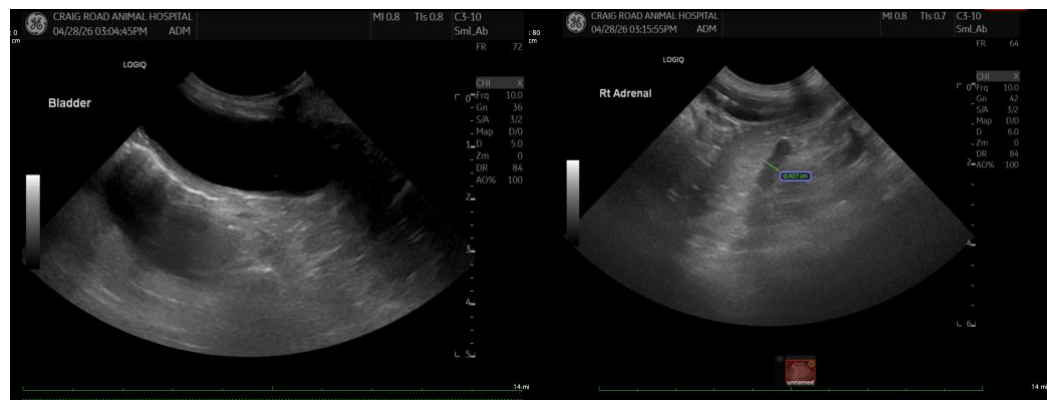



PATIENT

Chaos Hupalo

SPECIES

Canine

BREED

Poodle

SEX

Spayed Female

AGE

7

WEIGHT

8.38

INTERPRETED BY

Eric Lindquist, DMV,
DABVP(CFM), Cert.
IVUSS

IMAGING PERFORMED BY

Ukachi Ugorji DVM

HOSPITAL NAME

Craig Road Animal
Hospital

REFERRING VET

Ukachi Ugorji DVM

INVOICE

15568

DATE

04/28/26

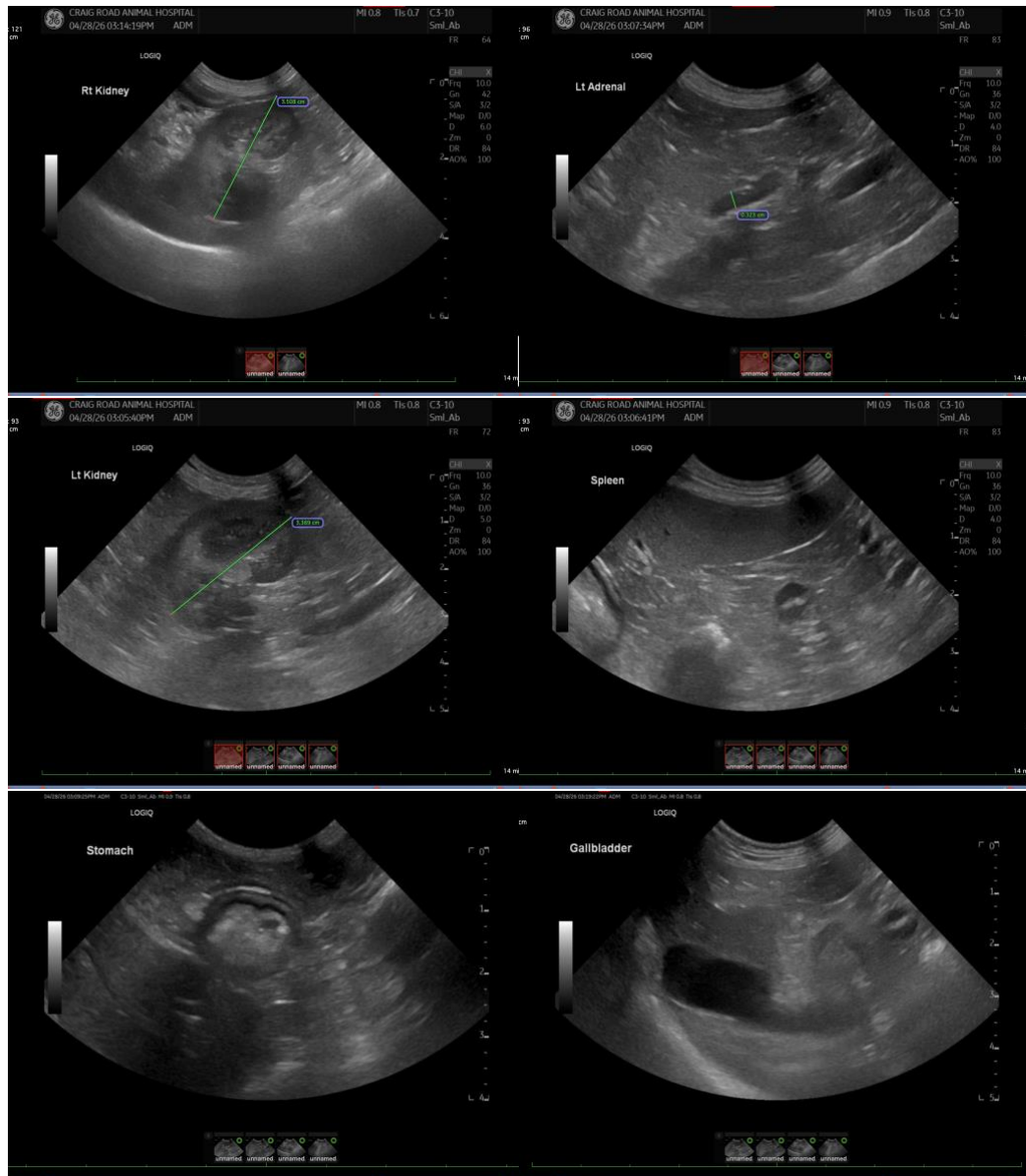

The information and recommendations provided are based on the images presented by the referring veterinarian/sonographer. No evaluation can be communicated regarding pathology that was not visible in the image/video clips provided.

Thank you for this referral. If the clinical or image interpretation does not parallel your findings or if I can be of any further assistance, please contact me.

Eric Lindquist, DMV, DABVP(CFM), Cert. IVUSS,

CEO, Owner, Founder -- SonoPath.com

info@SonoPath.com



PATIENT

Chaos Hupalo

SPECIES

Canine

BREED

Poodle

SEX

Spayed Female

AGE

7

WEIGHT

8.38

INTERPRETED BY

Eric Lindquist, DMV,
DABVP(CFM), Cert.
IVUSS

IMAGING PERFORMED BY

Ukachi Ugorji DVM

HOSPITAL NAME

Craig Road Animal
Hospital

REFERRING VET

Ukachi Ugorji DVM

INVOICE

15568

DATE

04/28/26