



PATIENT

Catte Grabon

SPECIES

Feline

BREED

DSH

SEX

Neutered Male

AGE

6 Years 8 Months

WEIGHT

9.5 pounds

INTERPRETED BY

Eric Lindquist, DMV,
DABVP(CFM), Cert.
IVUSS

IMAGING PERFORMED BY

Agnes E. Rupley DVM

HOSPITAL NAME

All Pets Medical
Center

REFERRING VET

Agnes E. Rupley DVM

INVOICE

15569

DATE

04/28/26

PRESENTING CLINICAL SIGNS

Ultrasound performed to evaluate irregular approx 5x3 cm mass in mid dorsal abdomen. History: Catte was a stray. Severe stomatitis-full mouth extractions performed 8/4/25. Mild to moderate stomatitis today. PCR positive for feline calicivirus. Chronic anemia and lymphopenia. Previous FIV test 3/20/25 was positive (further FIV testing declined).

ULTRASONOGRAPHIC EXAMINATION OF THE ABDOMEN

Urinary System

The **urinary bladder**, trigone, and pelvic urethra to a depth of 1.0 cm presented normal thicknesses and normal tone. The ureters were not visible which is normal. No uroliths or sediment were visualized, and anechoic urine was present. No evidence of inflammatory or neoplastic changes were noted. Ureteral papillae were normal.

The **kidneys** presented enlarged with multiple hypoechoic cortical nodular changes and target type lesions were present. Subcapsular halo and irregular contour were visualized. The left kidney measured 5.9 cm in length. The right kidney measured 5.7 cm in length. The renal presentation is strongly consistent with renal neoplasia/lymphoma.

Adrenal Glands

Both **adrenal glands** were visualized and recognized as having normal shape, size, position and echogenicity for this breed. The phrenic vasculature, glandular echogenicity and detail were unremarkable. Capsule, cortex, and medullary definition were normal for this age patient. The left adrenal gland measured 0.57 cm width. The right adrenal gland measured 0.57 cm width.

Spleen

The **spleen** presented enlarged and swollen with irregular contour measuring 1.1 cm width. The spleen revealed enlarged hypoechoic splenic nodules measuring up to 5.0 mm.

Liver

The **liver** presented mildly swollen and mildly hypoechoic with irregular contour. The gallbladder and common bile duct were unremarkable.

Gastrointestinal

Examination of the **gastrointestinal tract** revealed a stomach and intestine free of stasis, of normal wall thickness, acceptable curvilinear mural detail, and peristaltic activity. Small and large intestine demonstrated normal luminal chyme and stool consistency respectively. No obstructive or overt infiltrative disease was noted. No associated abnormal lymphatic activity was noted.

Pancreas

The base and limbs of the **pancreas** were observed to be largely isoechoic to surrounding omental fat. Pancreatic duct and capsular contour were acceptably normal and parenchyma respected normal curvilinear patterns. No overt evidence of active inflammatory or neoplastic disease was noted.

Free Abdomen



PATIENT

Catte Grabon

SPECIES

Feline

BREED

DSH

SEX

Neutered Male

AGE

6 Years 8 Months

WEIGHT

9.5 pounds

INTERPRETED BY

Eric Lindquist, DMV,
DABVP(CFM), Cert.
IVUSS

IMAGING PERFORMED BY

Agnes E. Rupley DVM

HOSPITAL NAME

All Pets Medical
Center

REFERRING VET

Agnes E. Rupley DVM

INVOICE

15569

DATE

04/28/26

The mid abdomen revealed an undifferentiated **mass**, likely of lymph node origin measuring approximately 4.0 cm.

ULTRASONOGRAPHIC FINDINGS

- Bilateral renal lymphoma pattern.
- Multicentric round cell neoplastic pattern.

INTERPRETATION OF THE FINDINGS & FURTHER RECOMMENDATIONS

Ultrasound guided FNA of the kidneys, spleen and liver is warranted for staging purposes.

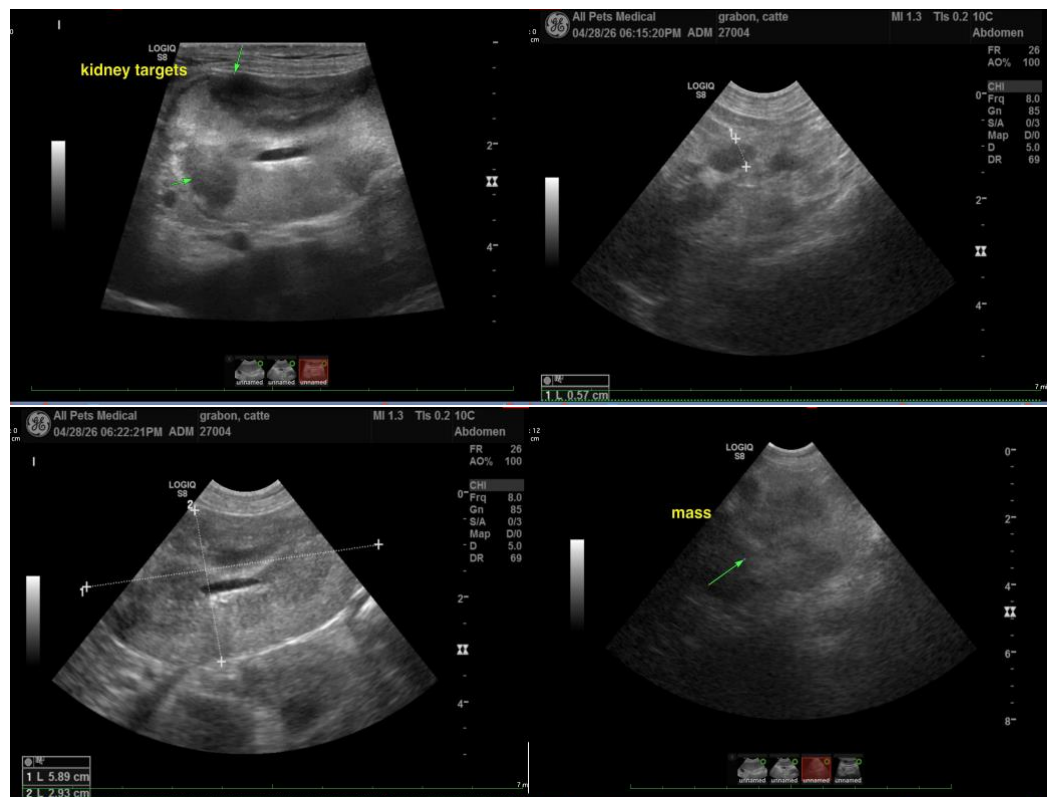



PATIENT

Catte Grabon

SPECIES

Feline

BREED

DSH

SEX

Neutered Male

AGE

6 Years 8 Months

WEIGHT

9.5 pounds

INTERPRETED BY

Eric Lindquist, DMV,
DABVP(CFM), Cert.
IVUSS

**IMAGING
PERFORMED BY**

Agnes E. Rupley DVM

HOSPITAL NAME

All Pets Medical
Center

REFERRING VET

Agnes E. Rupley DVM

INVOICE

15569

DATE

04/28/26

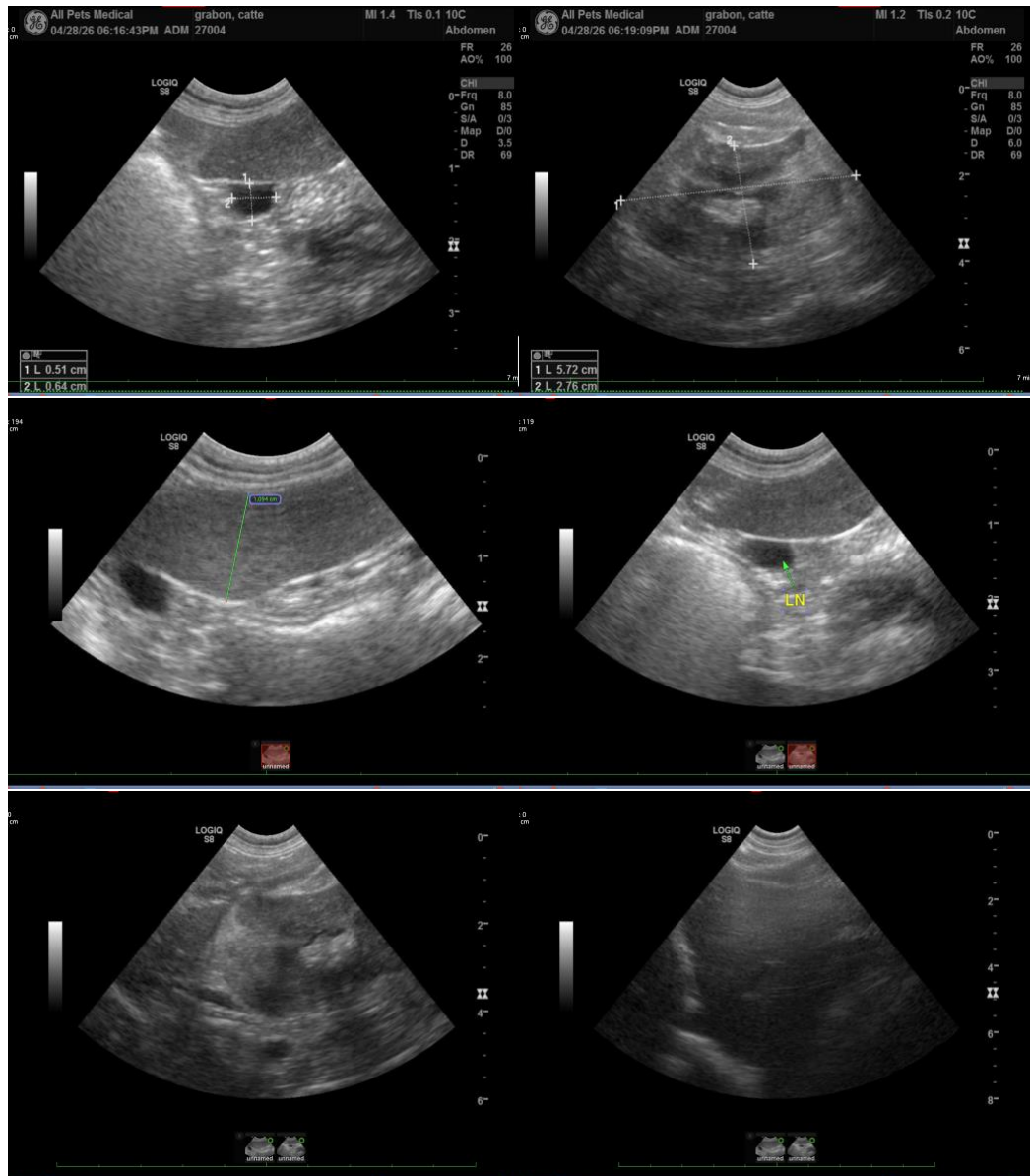

The information and recommendations provided are based on the images presented by the referring veterinarian/sonographer. No evaluation can be communicated regarding pathology that was not visible in the image/video clips provided.

Thank you for this referral. If the clinical or image interpretation does not parallel your findings or if I can be of any further assistance, please contact me.

Eric Lindquist, DMV, DABVP(CFM), Cert. IVUSS,

CEO, Owner, Founder -- SonoPath.com

info@SonoPath.com



PATIENT

Catte Grabon

SPECIES

Feline

BREED

DSH

SEX

Neutered Male

AGE

6 Years 8 Months

WEIGHT

9.5 pounds

INTERPRETED BY

Eric Lindquist, DMV,
DABVP(CFM), Cert.
IVUSS

IMAGING PERFORMED BY

Agnes E. Rupley DVM

HOSPITAL NAME

All Pets Medical
Center

REFERRING VET

Agnes E. Rupley DVM

INVOICE

15569

DATE

04/28/26