



PATIENT

Gracie Antonopoulos

SPECIES

Canine

BREED

Mixed breed

SEX

FS

AGE

7yr

WEIGHT

15lb

INTERPRETED BY

Eric Lindquist, DMV
DABVP, Cert. IVUSS

IMAGING PERFORMED BY

Frank Antonopoulos

HOSPITAL NAME

Veterinary Emergency
Group - Nanuet

REFERRING VET

Frank Antonopoulos

INVOICE

13646ag

DATE

04/28/2023

PRESENTING CLINICAL SIGNS

History of elevated liver value (ALP), otherwise normal CBC/Chem/Lytes Non-clinical at home but want to proceed with abdominal ultrasound to screen liver.

Abnormal PE/Chem/CBC/UA Results: 3/5/22 ALP 651, Lyme positive, treated with course of doxycycline. 2/3/23 ALP 910, Anaplasma positive, treated with course of doxycycline, dental procedure performed. 4/21/23 ALP 1,145

ULTRASONOGRAPHIC EXAMINATION OF THE ABDOMEN

Urinary System

The urinary bladder, trigone, and pelvic urethra presented normal thicknesses and normal tone. The ureters were not visible which is normal. No uroliths or sediment were visualized, and anechoic urine was present. No evidence of inflammatory or neoplastic changes were noted. Ureteral papillae were normal.

The kidneys revealed normal size and structure, corticomedullary definition and ratio for this age. The cortices presented largely uniform texture with normal echogenic relationship to liver and spleen. Medullary structure differed distinctly from the cortex and no evidence of pelvic dilation was present. The capsules were acceptably uniform without significant irregularities. Slight pinpoint mineralization was noted. The left kidney measured 4.1 cm in length. The right kidney measured 4.51 cm in length.

Adrenal Glands

The left adrenal gland was visualized and recognized as having normal shape, size, position and echogenicity for this breed. The phrenic vasculature, glandular echogenicity and detail were unremarkable. Capsule, cortex, and medullary definition were normal for this age patient. The left adrenal gland measured 0.46 cm caudal pole width by 0.43 cm cranial pole width. The region of the right adrenal gland was without pathology, measuring 0.5 cm in width.

Spleen

The spleen presented a smooth homogeneous parenchyma hyperechoic to liver and renal cortical parenchyma. The capsule was smooth without noticeable expansion or deviation from within the spleen or adjacent pathology. The splenic vasculature demonstrated normal volume without signs of congestion or thrombosis. No sonographic evidence of acute or chronic inflammatory, neoplastic, or infarctual changes were noted.

Liver

The liver images submitted revealed subjectively normal liver size, contour, and structure. Parenchymal echogenicity with minor coarse architecture was present. Slight hypoechoic nodular changes were present. Vascular and biliary tracts were of normal volume with no evidence of congestion. The gallbladder presented acceptably thin walls with primarily anechoic content. The cystic and common bile ducts were normal. No pathological hepatic lymphadenopathy was evident. No overt structural evidence of inflammatory, infiltrative or regenerative pathology was evident.

Gastrointestinal

There was some residual chyme and gas noted in the stomach, yet not pathological. This is consistent with post prandial presentation. Transit of chyme into the small intestine was normal. Curvilinear patterns were maintained throughout the GI tract. No evidence of pathology. Small and large intestine



PATIENT

Gracie Antonopoulos

demonstrated normal luminal chyme and stool consistency respectively. No obstructive or overt infiltrative disease was noted. No associated abnormal lymphatic activity was noted.

Pancreas

SPECIES

Canine

The base and limbs of the pancreas were observed to be largely isoechoic to surrounding omental fat. Pancreatic duct and capsular contour were acceptably normal, and parenchyma respected normal curvilinear patterns. No overt evidence of active inflammatory or neoplastic disease was noted.

BREED

Mixed breed

Free Abdomen

No omental masses, overt lymphadenopathy or peritoneal effusion was present.

SEX

FS

ULTRASONOGRAPHIC FINDINGS

- Mild hepatic remodeling -benign.
- Slight pinpoint renal mineralization.
- No evidence of adrenal disease.

AGE

7yr

INTERPRETATION OF THE FINDINGS & FURTHER RECOMMENDATIONS

Assuming normal clotting status a hepatic FNA for screening cytology could be considered for further definition. No anesthetic contraindications.

WEIGHT

15lb

INTERPRETED BY

Eric Lindquist, DMV
DABVP, Cert. IVUS

IMAGING PERFORMED BY

Frank Antonopoulos

HOSPITAL NAME

Veterinary Emergency
Group - Nanuet

REFERRING VET

Frank Antonopoulos

INVOICE

13646ag

DATE

04/28/2023

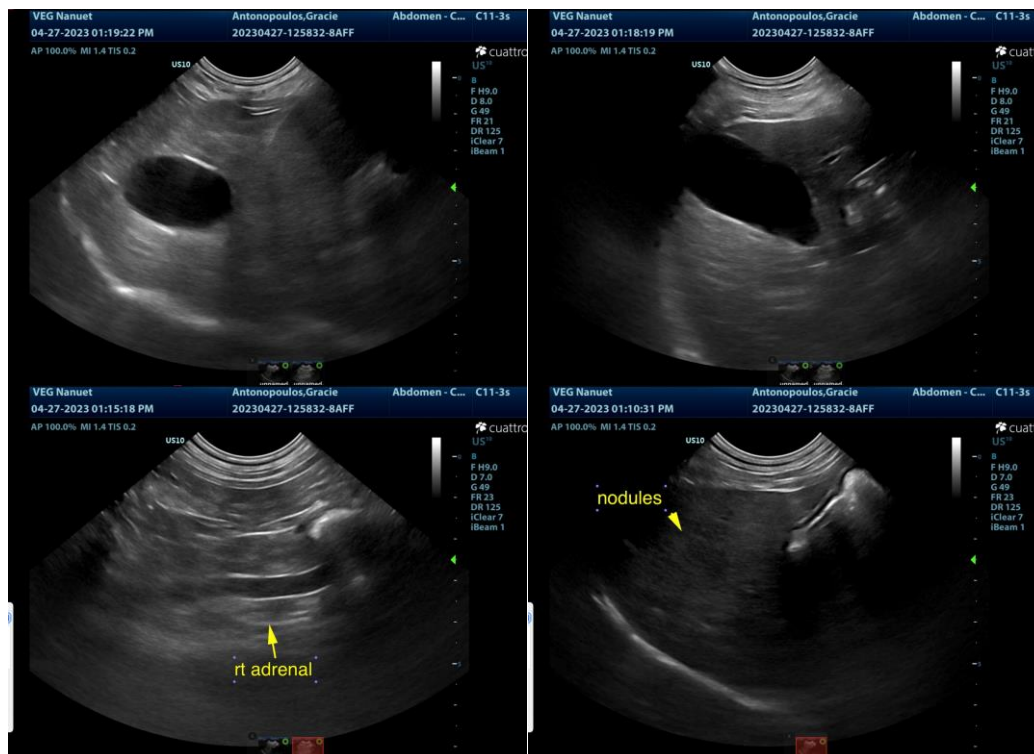



PATIENT

Gracie Antonopoulos

SPECIES

Canine

BREED

Mixed breed

SEX

FS

AGE

7yr

WEIGHT

15lb

INTERPRETED BY

Eric Lindquist, DMV
DABVP, Cert. IVUS

IMAGING PERFORMED BY

Frank Antonopoulos

HOSPITAL NAME

Veterinary Emergency
Group - Nanuet

REFERRING VET

Frank Antonopoulos

INVOICE

13646ag

DATE

04/28/2023

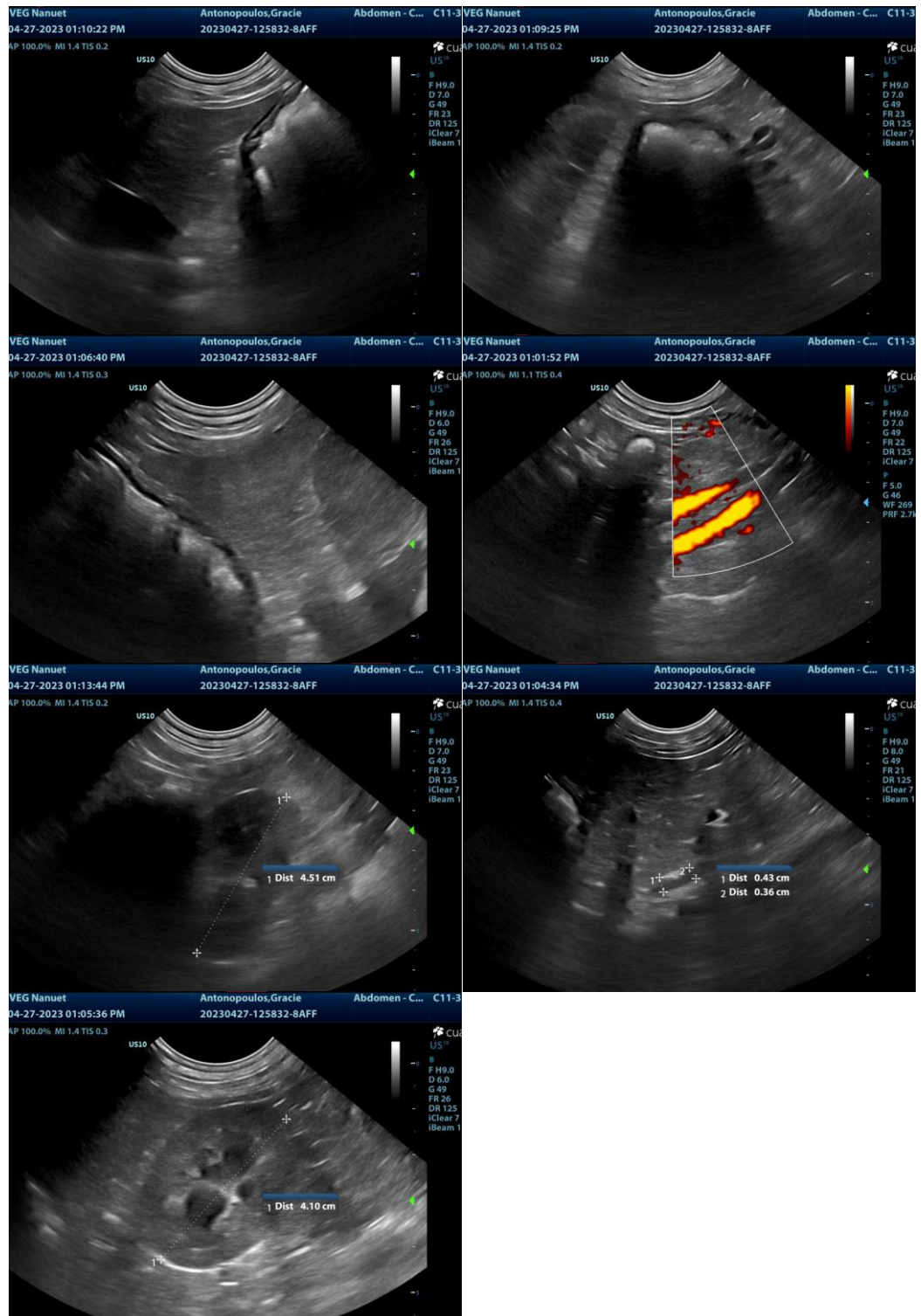

The information and recommendations provided are based on the images presented by the referring veterinarian/sonographer. No evaluation can be communicated regarding pathology that was not visible in the image/video clips provided.

Thank you for this referral. If the clinical or image interpretation does not parallel your findings or if I



PATIENT

Gracie Antonopoulos

can be of any further assistance, please contact me.

Eric Lindquist, DMV, DABVP, Cert. IVUSS, CEO of SonoPath.com
Eric.Lindquist@SonoPath.com

SPECIES

Canine

BREED

Mixed breed

SEX

FS

AGE

7yr

WEIGHT

15lb

INTERPRETED BY

Eric Lindquist, DMV
DABVP, Cert. IVUSS

**IMAGING
PERFORMED BY**

Frank Antonopoulos

HOSPITAL NAME

Veterinary Emergency
Group - Nanuet

REFERRING VET

Frank Antonopoulos

INVOICE

13646ag

DATE

04/28/2023