

PATIENT

Dozer Burke

SPECIES

Canine

BREED

Golden Retriever

SEX

MI

AGE

11yr

WEIGHT

70

INTERPRETED BY

Eric Lindquist, DMV
DABVP, Cert. IVUSS

IMAGING PERFORMED BY

Christensen

HOSPITAL NAME

Tranquility Veterinary
Clinic

REFERRING VET

Christensen

INVOICE

13648ag

DATE

04/28/2023

PRESENTING CLINICAL SIGNS

Recheck prostate from 2 weeks ago. Symptoms resolved but owner is worried about re-occurrence.

Abnormal PE/Chem/CBC/UA Results: Mildly enlarged prostate for what I can feel.

RECHECK LIMITED ULTRASONOGRAPHIC EXAMINATION OF THE PROSTATE

The prostate was mildly heterogenous with no evidence of active inflammation measuring 2.8 cm. Slight parenchymal striations were noted, possibly related to low grade prostatitis yet the changes are minor.

ULTRASONOGRAPHIC FINDINGS

- Minor prostatitis pattern without significant enlargement.

INTERPRETATION OF THE FINDINGS & FURTHER RECOMMENDATIONS

If prostatic signs are persistent in this patient, neutering is indicated with urine C/S +/- prostatic wash.

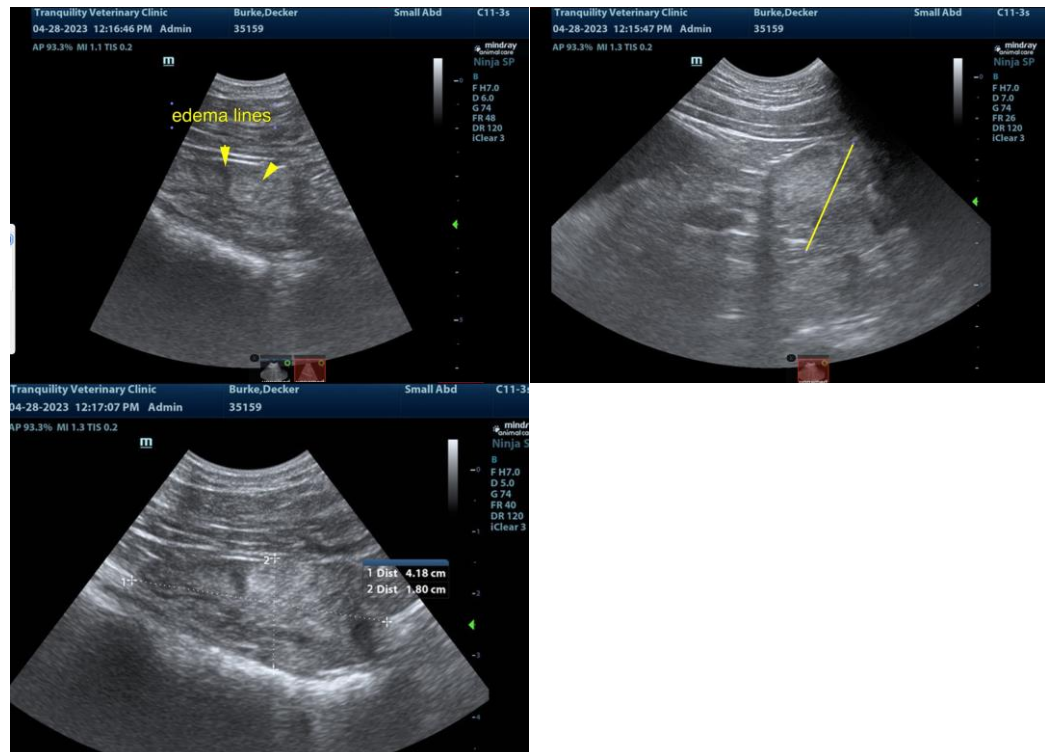

The information and recommendations provided are based on the images presented by the referring veterinarian/sonographer. No evaluation can be communicated regarding pathology that was not visible in the image/video clips provided.

Thank you for this referral. If the clinical or image interpretation does not parallel your findings or if I can be of any further assistance, please contact me.

Eric Lindquist, DMV, DABVP, Cert. IVUSS, CEO of SonoPath.com



PATIENT

Eric.Lindquist@SonoPath.com

Dozer Burke

SPECIES

Canine

BREED

Golden Retriever

SEX

MI

AGE

11yr

WEIGHT

70

INTERPRETED BY

Eric Lindquist, DMV
DABVP, Cert. IVUSS

**IMAGING
PERFORMED BY**

Christensen

HOSPITAL NAME

Tranquility Veterinary
Clinic

REFERRING VET

Christensen

INVOICE

13648ag

DATE

04/28/2023