



PATIENT	PRESENTING CLINICAL SIGNS
Bailey Schlenker	Mild, persistent elevation of GGT (18, normal is 0-13). Rest of liver values have remained normal. No clinical signs.
SPECIES	ULTRASONOGRAPHIC EXAMINATION OF THE ABDOMEN
Canine	Urinary System
BREED	The urinary bladder, trigone, and pelvic urethra presented normal thicknesses and normal tone to a depth of 3 cm. The ureters were not visible which is normal. No uroliths or sediment were visualized, and anechoic urine was present. No evidence of inflammatory or neoplastic changes were noted. Ureteral papillae were normal.
Terrier Mix	
SEX	The kidneys revealed normal size and structure, corticomedullary definition and ratio for this age. The cortices presented largely uniform texture with normal echogenic relationship to liver and spleen. Medullary structure differed distinctly from the cortex and no evidence of pelvic dilation was present. The capsules were acceptably uniform without significant irregularities. Pinpoint left kidney mineralization noted. The left kidney measured 3.6 cm in length. The right kidney measured 3.66 cm in length.
FS	
AGE	
10.5	Adrenal Glands
	Both adrenal glands were visualized and recognized as having normal shape, size, position and echogenicity for this breed. The phrenic vasculature, glandular echogenicity and detail were unremarkable. Capsule, cortex, and medullary definition were normal for this age patient. The left adrenal gland measured 1.0 cm in length by 0.4 cm caudal pole width. The right adrenal gland measured 0.4 cm caudal pole width.
WEIGHT	
10.40	
INTERPRETED BY	Spleen
Eric Lindquist, DMV DABVP, Cert. IVUS	A mixed echogenic nodule measuring 0.63 cm was present in the mid caudal spleen. The spleen presented a smooth homogeneous parenchyma hyperechoic to liver and renal cortical parenchyma. The capsule was smooth without noticeable expansion or deviation from within the spleen or adjacent pathology. The splenic vasculature demonstrated normal volume without signs of congestion or thrombosis.
IMAGING PERFORMED BY	Liver
Dr. Nelson	The liver images submitted revealed subjectively normal liver size, contour, and structure. Parenchymal echogenicity was naturally coarse and hypoechoic to the spleen. Vascular and biliary tracts were of normal volume with no evidence of congestion. The gallbladder presented acceptably thin walls with primarily anechoic content. The cystic and common bile ducts were normal. No pathological hepatic lymphadenopathy was evident. No overt structural evidence of inflammatory, infiltrative or regenerative pathology was evident.
HOSPITAL NAME	Gastrointestinal
McClintock Animal Care Center	Examination of the gastrointestinal tract revealed a stomach and intestine free of stasis, of normal wall thickness, acceptable curvilinear mural detail, and peristaltic activity. Small and large intestine demonstrated normal luminal chyme and stool consistency respectively. No obstructive or overt infiltrative disease was noted. No associated abnormal lymphatic activity was noted.
REFERRING VET	Pancreas
Dr. Stone	
INVOICE	
13650ag	
DATE	
04/28/2023	



PATIENT

Bailey Schlenker

The base and limbs of the pancreas were observed to be largely isoechoic to surrounding omental fat. Pancreatic duct and capsular contour were acceptably normal, and parenchyma respected normal curvilinear patterns. No overt evidence of active inflammatory or neoplastic disease was noted.

SPECIES

Canine

Free Abdomen

No omental masses, overt lymphadenopathy or peritoneal effusion was present.

BREED

Terrier Mix

ULTRASONOGRAPHIC FINDINGS

- Structurally unremarkable abdomen with minor pinpoint renal mineralization.

SEX

FS

INTERPRETATION OF THE FINDINGS & FURTHER RECOMMENDATIONS

Overall, there is no overt evidence of significant abdominal visceral pathology. An FNA of the liver could be considered for further definition however structurally the liver appears normal. Low grade reactive hepatopathy could be possible.

AGE

10.5

WEIGHT

10.40

INTERPRETED BY

Eric Lindquist, DMV
DABVP, Cert. IVUSS

IMAGING PERFORMED BY

Dr. Nelson

HOSPITAL NAME

McClintock Animal
Care Center

REFERRING VET

Dr. Stone

INVOICE

13650ag

DATE

04/28/2023

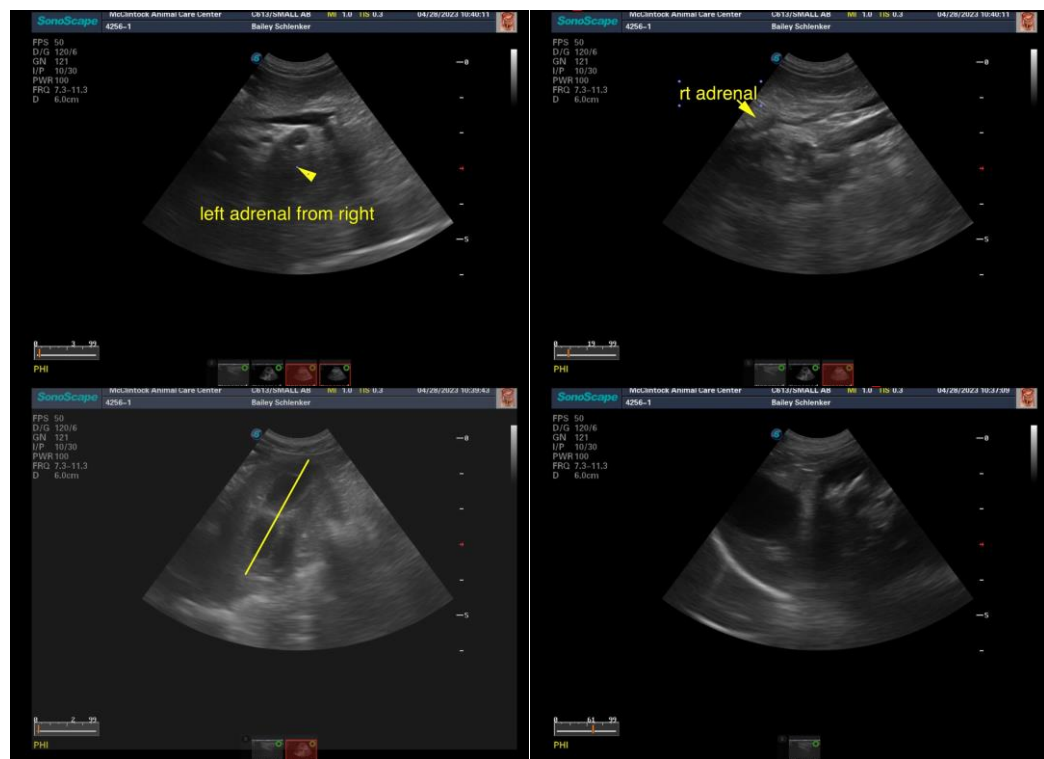



PATIENT

Bailey Schlenker

SPECIES

Canine

BREED

Terrier Mix

SEX

FS

AGE

10.5

WEIGHT

10.40

INTERPRETED BY

Eric Lindquist, DMV
DABVP, Cert. IVUS

IMAGING PERFORMED BY

Dr. Nelson

HOSPITAL NAME

McClintock Animal
Care Center

REFERRING VET

Dr. Stone

INVOICE

13650ag

DATE

04/28/2023

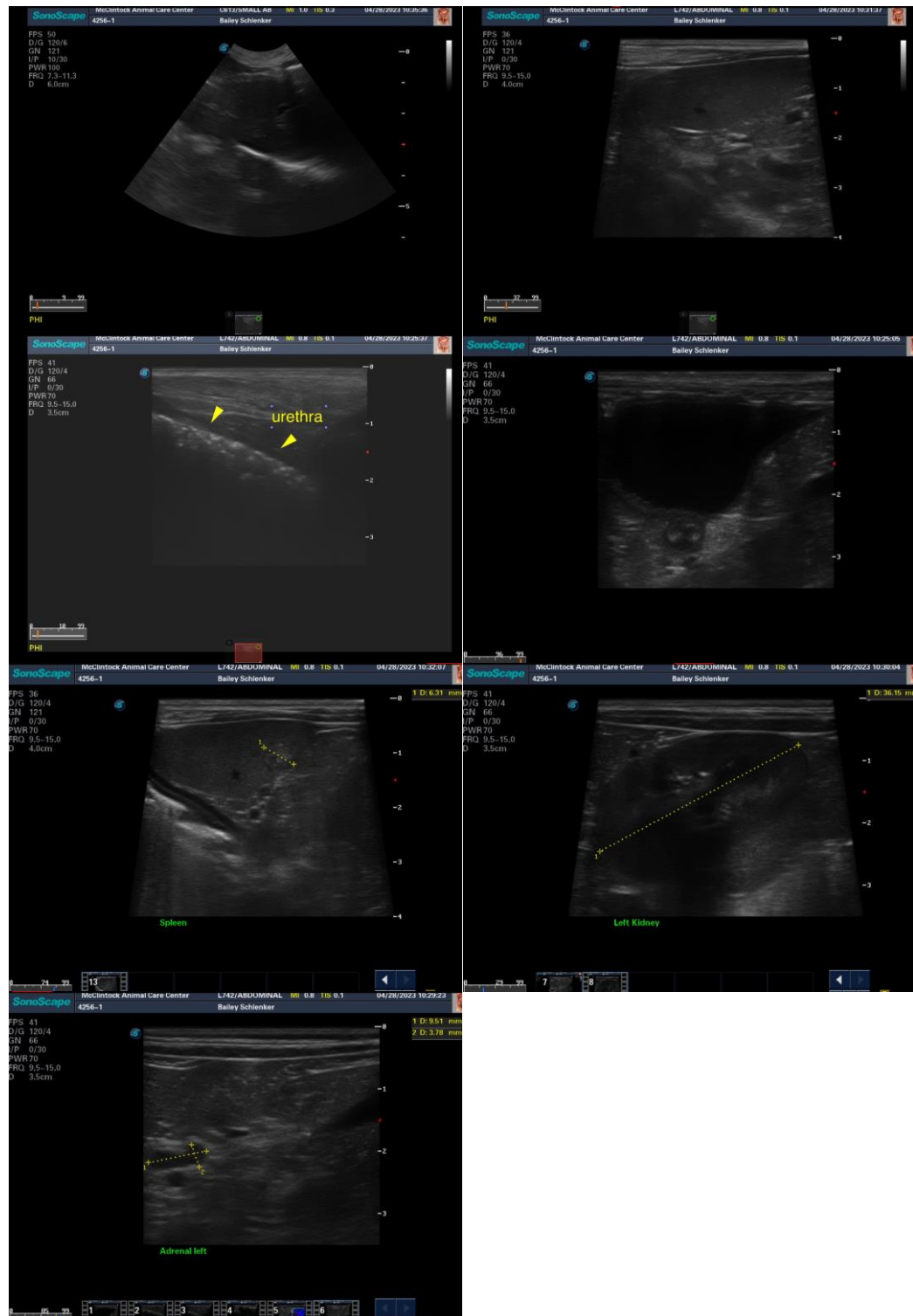

The information and recommendations provided are based on the images presented by the referring veterinarian/sonographer. No evaluation can be communicated regarding pathology that was not visible in the image/video clips provided.

Thank you for this referral. If the clinical or image interpretation does not parallel your findings or if I



PATIENT

Bailey Schlenker

can be of any further assistance, please contact me.

Eric Lindquist, DMV, DABVP, Cert. IVUSS, CEO of SonoPath.com
Eric.Lindquist@SonoPath.com

SPECIES

Canine

BREED

Terrier Mix

SEX

FS

AGE

10.5

WEIGHT

10.40

INTERPRETED BY

Eric Lindquist, DMV
DABVP, Cert. IVUSS

**IMAGING
PERFORMED BY**

Dr. Nelson

HOSPITAL NAME

McClintock Animal
Care Center

REFERRING VET

Dr. Stone

INVOICE

13650ag

DATE

04/28/2023