



PATIENT

Thor Hassing

SPECIES

Canine

BREED

Boxer Mix

SEX

Nuetered Male

AGE

3 Years

WEIGHT

91 Pounds

INTERPRETED BY

Eric Lindquist, DMV
DABVP, Cert. IVUSS

IMAGING PERFORMED BY

Diane McFadden

HOSPITAL NAME

AH of Sussex County

REFERRING VET

Dr. Spinks/Ackernecht

INVOICE

14897

DATE

4/28/22

PRESENTING CLINICAL SIGNS

History: vomiting and diarrhea. on amoxicillan 500mg

ULTRASONOGRAPHIC EXAMINATION OF THE ABDOMEN

Urinary System

The **urinary bladder**, trigone, and pelvic urethra presented normal thicknesses and normal tone. The ureters were not visible which is normal. No uroliths or sediment were visualized and anechoic urine was present. No evidence of inflammatory or neoplastic changes were noted. Ureteral papillae were normal.

The **kidneys** revealed normal size and structure, corticomedullary definition and ratio for this age. The cortices presented largely uniform texture with normal echogenic relationship to liver and spleen. Medullary structure differed distinctly from the cortex and no evidence of pelvic dilation was present. The capsules were acceptably uniform without significant irregularities. The left kidney measured 6.65 cm. The right kidney measured 6.24 cm.

Adrenal Glands

Both **adrenal glands** were visualized and recognized as having normal shape, size, position and echogenicity for this breed. The phrenic vasculature, glandular echogenicity and detail were unremarkable. Capsule, cortex, and medullary definition were normal for this age patient. The left adrenal gland measured 2.65 cm x 0.65 cm at the caudal pole and 0.62 cm at the cranial pole. The right adrenal gland measured 1.78 cm x 1.09 cm at the cranial pole and 0.56 cm at the caudal pole.

Spleen

The **spleen** presented a smooth homogeneous parenchyma hyperechoic to liver and renal cortical parenchyma. The capsule was smooth without noticeable expansion or deviation from within the spleen or adjacent pathology. The splenic vasculature demonstrated normal volume without signs of congestion or thrombosis. No sonographic evidence of acute or chronic inflammatory, neoplastic, or infarctual changes were noted.

Liver

The **liver** images submitted revealed subjectively normal liver size, contour, and structure. Parenchymal echogenicity was naturally coarse and hypoechoic to the spleen. Vascular and biliary tracts were of normal volume with no evidence of congestion. The gallbladder presented acceptably thin walls with primarily anechoic content. The cystic and common bile ducts were normal. No pathological hepatic lymphadenopathy was evident. No overt structural evidence of inflammatory, infiltrative or regenerative pathology was evident.

Gastrointestinal

The **stomach** presented a minor amount of chyme. The pylorus was patent. The gastric wall was unremarkable. The duodenum was hyperperistaltic with minor amount of fluid filled lumen. The distal small intestine was dilated followed by empty small intestine creating an obstructive pattern. Reactive mesentery noted associated with the obstruction. A translucent (2.0 cm) round hypoechoic structure noted, obstructing the jejunum.

Pancreas



PATIENT

Thor Hassing

The base and limbs of the **pancreas** were observed to be largely isoechoic to surrounding omental fat. Pancreatic duct and capsular contour were acceptably normal and parenchyma respected normal curvilinear patterns. No overt evidence of active inflammatory or neoplastic disease was noted.

SPECIES

Canine

ULTRASONOGRAPHIC FINDINGS

- Jejunal obstruction with translucent foreign body, rubber ball or similar material

BREED

Boxer Mix

INTERPRETATION OF THE FINDINGS & FURTHER RECOMMENDATIONS

Surgical intervention recommended. GI biopsies warranted to rule out underlying disease.

SEX

Nuetered Male

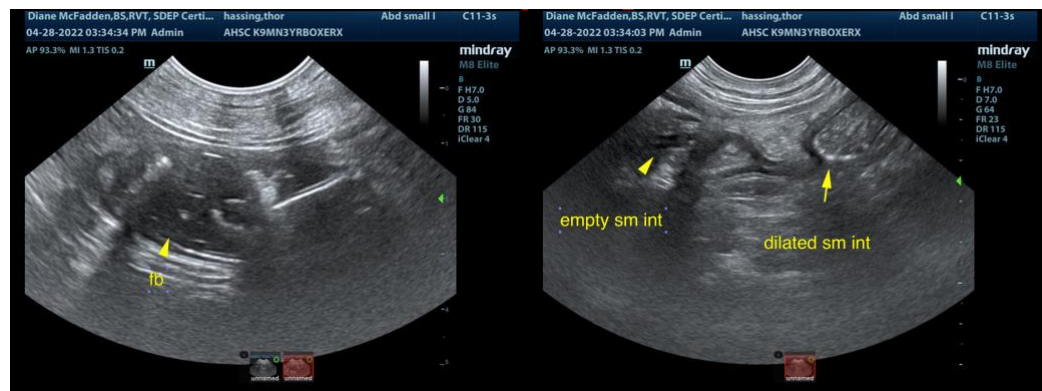

AGE

3 Years

WEIGHT

91 Pounds

INTERPRETED BY

Eric Lindquist, DMV
DABVP, Cert. IVUSS

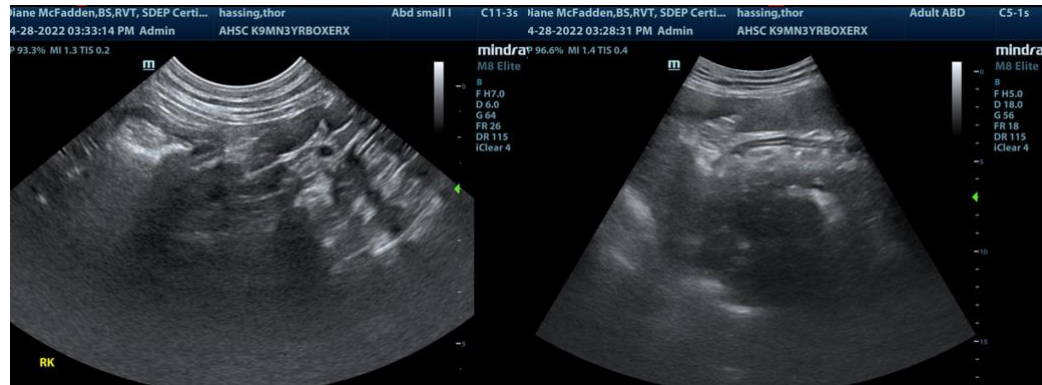

IMAGING PERFORMED BY

Diane McFadden

HOSPITAL NAME

AH of Sussex County

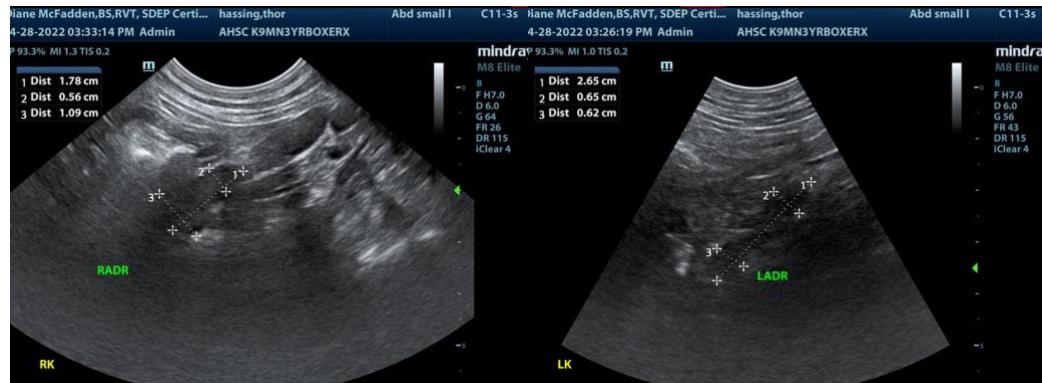

REFERRING VET

Dr. Spinks/Ackernecht

INVOICE

14897

DATE

4/28/22



PATIENT

Thor Hassing

SPECIES

Canine

BREED

Boxer Mix

SEX

Nuetered Male

AGE

3 Years

WEIGHT

91 Pounds

INTERPRETED BY

Eric Lindquist, DMV
DABVP, Cert. IVUSS

**IMAGING
PERFORMED BY**

Diane McFadden

HOSPITAL NAME

AH of Sussex County

REFERRING VET

Dr. Spinks/Ackernecht

INVOICE

14897

DATE

4/28/22



The information and recommendations provided are based on the images presented by the referring veterinarian. No evaluation can be communicated regarding pathology that was not visible in the image/video clips provided.

Thank you for this referral. If the clinical or image interpretation does not parallel your findings or if I can be of any further assistance please contact me.

Eric Lindquist, DMV, DABVP, Cert. IVUSS, CEO of SonoPath.com
info@SonoPath.com