



PATIENT PRESENTING CLINICAL SIGNS

Buster Garver Chronic intermittent hx of lethargy, anorexia, sometimes w/ vomiting and hematochesia; usually w/ soft stools. All symptoms resolve without tx within 24 hours but frequency of episodes are about two - three times/week.

SPECIES Painful central abdomen; very anxious, otherwise NSF on PE. BW: CHEM: mild hyperglycemia (139), mild hypophosphatemia (2.4) CBC: leukocytosis (18.8) w/ neutrophilia (15,228) TT4: WNL @ 1.6 Fecal: Negative Urinalysis _NSF: USG = 1.050 Continued lethargy , poor appetite despite cerenia as well as walking w/ hunched back.

BREED

Corgi Cross

ULTRASONOGRAPHIC EXAMINATION OF THE ABDOMEN

Urinary System

SEX

Neutered male

The **urinary bladder**, trigone, and pelvic urethra presented normal thicknesses and normal tone. The ureters were not visible which is normal. No uroliths or sediment were visualized and anechoic urine was present. No evidence of inflammatory or neoplastic changes was noted. Ureteral papillae were normal.

AGE

9 years

The residual prostate measured 0.8 cm.

WEIGHT

17.5 lbs

The **kidneys** revealed normal size and structure, corticomedullary definition and ratio for this age. The cortices presented largely uniform texture with normal echogenic relationship to liver and spleen. Medullary structure differed distinctly from the cortex and no evidence of pelvic dilation was present. The capsules were acceptably uniform without significant irregularities.

INTERPRETED BY

Eric Lindquist, DMV
DABVP, Cert. IVUSS

Adrenal Glands

Both **adrenal glands** were visualized and recognized as having normal shape, size, position and echogenicity for this breed. The phrenic vasculature, glandular echogenicity and detail were unremarkable. Capsule, cortex, and medullary definition were normal for this age patient. The left adrenal gland measured 0.46 cm at the cranial pole and 0.49 cm at the caudal pole. The right adrenal gland measured 0.37 cm at the cranial pole and 0.35 cm at the caudal pole.

IMAGING PERFORMED BY

Jessica Bailes

Spleen

HOSPITAL NAME

All Creatures Great
and Small Corvallis

The **spleen** presented a smooth homogeneous parenchyma hyperechoic to liver and renal cortical parenchyma. The capsule was smooth without noticeable expansion or deviation from within the spleen or adjacent pathology. The splenic vasculature demonstrated normal volume without signs of congestion or thrombosis. No sonographic evidence of acute or chronic inflammatory, neoplastic, or infarctual changes was noted.

REFERRING VET

Jessica Bailes

INVOICE

30003

Liver

DATE

4/28/22

The **liver** images submitted revealed subjectively normal liver size, contour, and structure. Parenchymal echogenicity was naturally coarse and hypoechoic to the spleen. Vascular and biliary tracts were of normal volume with no evidence of congestion. The gallbladder presented acceptably thin walls with primarily anechoic content. The cystic and common bile ducts were normal. No pathological hepatic lymphadenopathy was evident. No overt structural evidence of inflammatory, infiltrative or regenerative pathology was evident.



PATIENT *Gastrointestinal*

Buster Garver Examination of the **gastrointestinal tract** revealed a stomach and intestine free of stasis, of normal wall thickness, acceptable curvilinear mural detail, and peristaltic activity. Retention of ingesta was noted in the stomach. Small and large intestine demonstrated normal luminal chyme and stool consistency respectively. No obstructive or overt infiltrative disease was noted. No associated abnormal lymphatic activity was noted.

SPECIES

Canine

BREED *Pancreas*

Corgi Cross The base and limbs of the **pancreas** were observed to be largely isoechoic to surrounding omental fat. Pancreatic duct and capsular contour were acceptably normal and parenchyma respected normal curvilinear patterns. No overt evidence of active inflammatory or neoplastic disease was noted.

SEX

Neutered male

ULTRASONOGRAPHIC FINDINGS

AGE Structurally unremarkable abdomen.

9 years

INTERPRETATION OF THE FINDINGS & FURTHER RECOMMENDATIONS

WEIGHT

17.5 lbs

There was no evidence of pathology. Screening for Addison's is warranted given the vague clinical signs. Anti-parasitic protocol, hydrolyzed diet and reassessment of the clinical status is recommended. However, structurally the abdomen appears benign.

INTERPRETED BY

Eric Lindquist, DMV
DABVP, Cert. IVUS

IMAGING PERFORMED BY

Jessica Bailes

HOSPITAL NAME

All Creatures Great and Small Corvallis

REFERRING VET

Jessica Bailes

INVOICE

30003

DATE

4/28/22

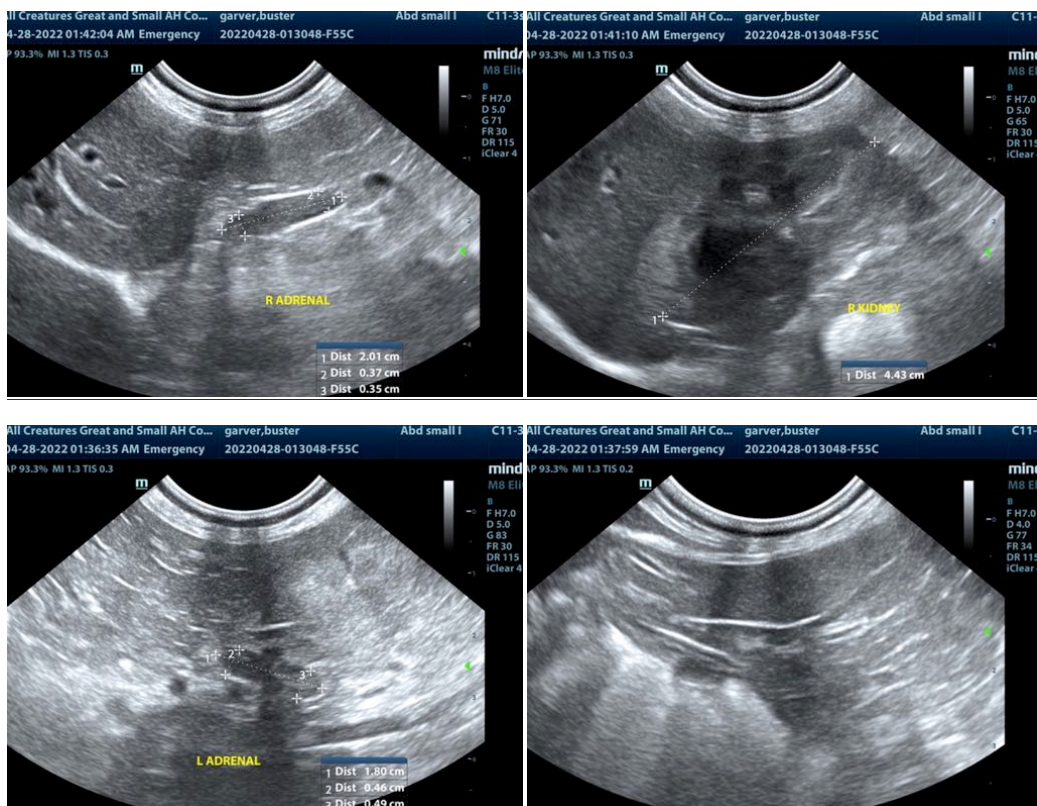



PATIENT

Buster Garver

SPECIES

Canine

BREED

Corgi Cross

SEX

Neutered male

AGE

9 years

WEIGHT

17.5 lbs

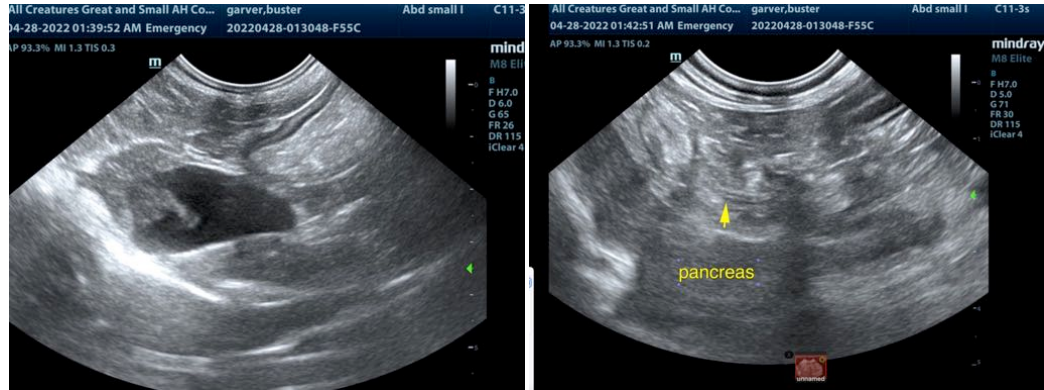

INTERPRETED BY

Eric Lindquist, DMV
DABVP, Cert. IVUSS

The information and recommendations provided are based on the images presented by the referring veterinarian/sonographer. No evaluation can be communicated regarding pathology that was not visible in the image/video clips provided.

IMAGING PERFORMED BY

Jessica Bailes

Thank you for this referral. If the clinical or image interpretation does not parallel your findings or if I can be of any further assistance please contact me.

HOSPITAL NAME

All Creatures Great and Small Corvallis

Eric Lindquist, DMV, DABVP, Cert. IVUSS, CEO of SonoPath.com
info@SonoPath.com

REFERRING VET

Jessica Bailes

INVOICE

30003

DATE

4/28/22