



## PATIENT

Kohler Eis

## SPECIES

Canine

## BREED

Pitbull Mix

## SEX

Neutered male

## AGE

9 years

## WEIGHT

38 kg

## PRESENTING CLINICAL SIGNS

History: -No concerns today, recheck of splenic nodule and renal cyst noted on ultrasound in February 2026

Abnormal PE/Chem/CBC/UA Results: PE is unremarkable today other than being overweight

## ULTRASONOGRAPHIC EXAMINATION OF THE ABDOMEN

### Urinary System

The **urinary bladder**, trigone, and pelvic urethra presented normal thicknesses and normal tone. The ureters were not visible which is normal. No uroliths or sediment were visualized and anechoic urine was present. No evidence of inflammatory or neoplastic changes was noted. Ureteral papillae were normal.

The **kidneys** revealed normal size and structure, corticomedullary definition and ratio for this age. The cortices presented largely uniform texture with normal echogenic relationship to liver and spleen. Medullary structure differed distinctly from the cortex and no evidence of pelvic dilation was present. The capsules were acceptably uniform without significant irregularities. An anechoic cyst was noted in the medial cranial cortex of the left kidney measuring 2.4 cm. Otherwise, the left kidney measured 6.0 cm. The right kidney measured 6.93 cm.

## INTERPRETED BY

Eric Lindquist, DMV  
DABVP, Cert. IVUSS

## IMAGING PERFORMED BY

Dr. Hayley Gaynor

## HOSPITAL NAME

Lambertville VC

## REFERRING VET

Dr. Gaynor

## INVOICE

74865

## DATE

4/27/26

### Adrenal Glands

Both **adrenal glands** were visualized and recognized as having normal shape, size, position and echogenicity for this breed. The phrenic vasculature, glandular echogenicity and detail were unremarkable. Capsule, cortex, and medullary definition were normal for this age patient. The left adrenal gland measured 2.35 x 0.77 cm at the caudal pole and 0.53 cm at the cranial pole. The right adrenal gland measured 0.75 cm at the cranial pole and 0.55 cm at the caudal pole.

### Spleen

The **spleen** revealed persistent, hypoechoic 1.56 cm nodule at the cranial pole.

### Liver

The **liver** images submitted revealed subjectively normal liver size, contour, and structure. Parenchymal echogenicity was naturally coarse and hypoechoic to the spleen. Vascular and biliary tracts were of normal volume with no evidence of congestion. The gallbladder presented acceptably thin walls with primarily anechoic content. The cystic and common bile ducts were normal. No pathological hepatic lymphadenopathy was evident. No overt structural evidence of inflammatory, infiltrative or regenerative pathology was evident.



## PATIENT

Kohler Eis

## SPECIES

Canine

## BREED

Pitbull Mix

## SEX

Neutered male

## AGE

9 years

## WEIGHT

38 kg

## INTERPRETED BY

Eric Lindquist, DMV  
DABVP, Cert. IVUSS

## IMAGING PERFORMED BY

Dr. Hayley Gaynor

## HOSPITAL NAME

Lambertville VC

## REFERRING VET

Dr. Gaynor

## INVOICE

74865

## DATE

4/27/26

## Gastrointestinal

Examination of the **gastrointestinal tract** revealed a stomach and intestine free of stasis, of normal wall thickness, acceptable curvilinear mural detail, and peristaltic activity. Small and large intestine demonstrated normal luminal chyme and stool consistency respectively. No obstructive or overt infiltrative disease was noted. No associated abnormal lymphatic activity was noted.

## Pancreas

The base and limbs of the **pancreas** were observed to be largely isoechoic to surrounding omental fat. Pancreatic duct and capsular contour were acceptably normal and parenchyma respected normal curvilinear patterns. No overt evidence of active inflammatory or neoplastic disease was noted.

## ULTRASONOGRAPHIC FINDINGS

Persistent, stable splenic nodule. Likely splenic nodular hyperplasia.

Left renal cyst.

## INTERPRETATION OF THE FINDINGS & FURTHER RECOMMENDATIONS

There was no other evidence of pathology. FNA can be considered for further definition. I cannot completely rule out preneoplastic state. However, it appears to be stable without cavitation.

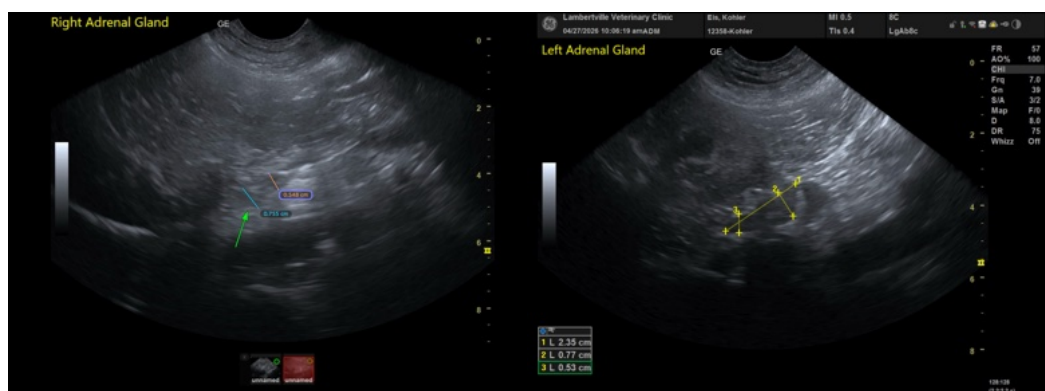



## PATIENT

Kohler Eis

## SPECIES

Canine

## BREED

Pitbull Mix

## SEX

Neutered male

## AGE

9 years

## WEIGHT

38 kg

## INTERPRETED BY

Eric Lindquist, DMV  
DABVP, Cert. IVUSS

## IMAGING PERFORMED BY

Dr. Hayley Gaynor

## HOSPITAL NAME

Lambertville VC

## REFERRING VET

Dr. Gaynor

## INVOICE

74865

## DATE

4/27/26

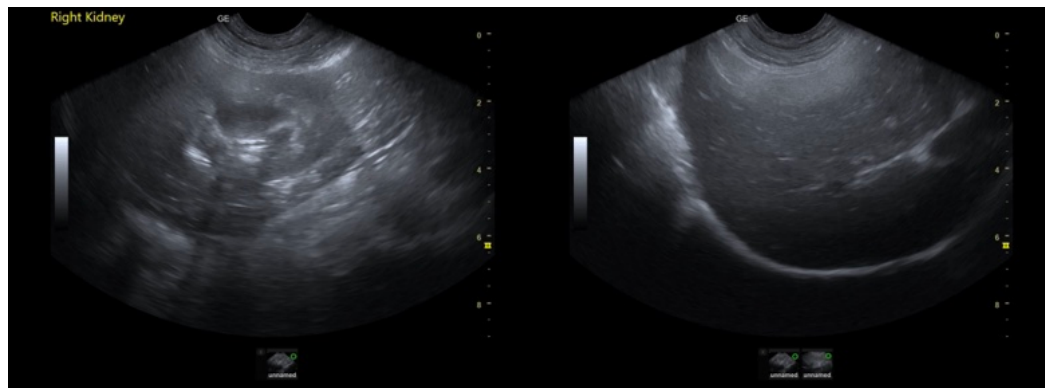
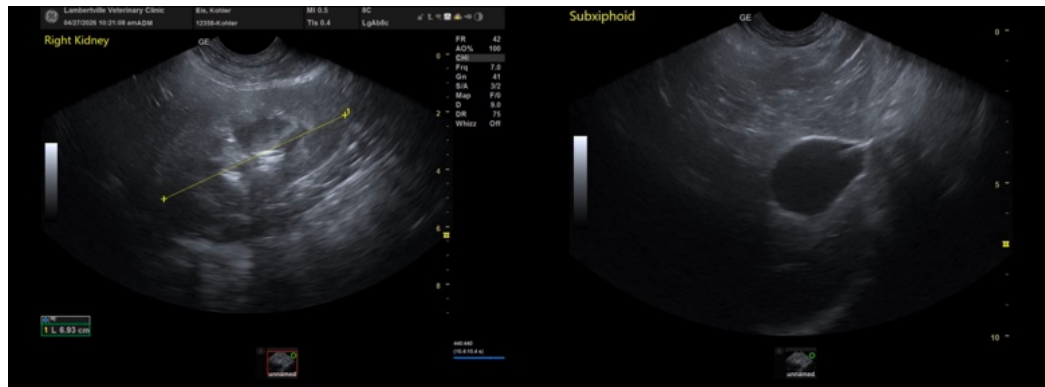
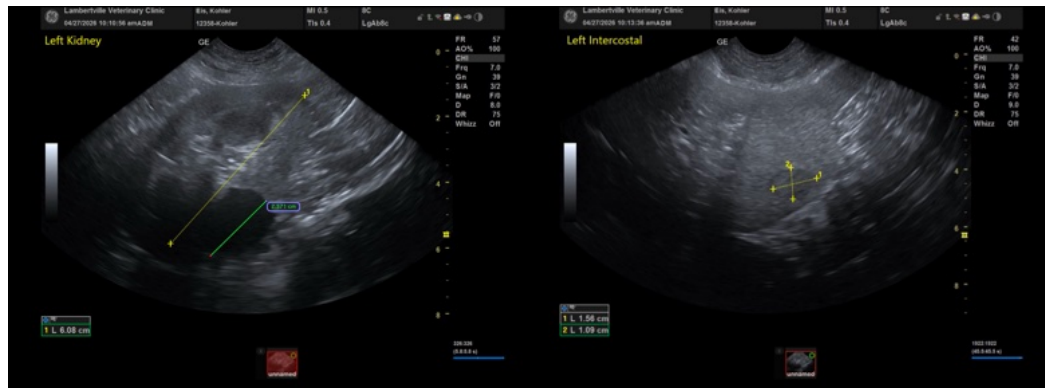

The information and recommendations provided are based on the images presented by the referring veterinarian/sonographer. No evaluation can be communicated regarding pathology that was not visible in the image/video clips provided.

Thank you for this referral. If the clinical or image interpretation does not parallel your findings or if I can be of any further assistance please contact me.

Eric Lindquist, DMV, DABVP (CFM), Cert. IVUSS, CEO of SonoPath.com

[info@SonoPath.com](mailto:info@SonoPath.com)