



**PATIENT**

Ringo Holt

**SPECIES**

Feline

**BREED**

Maine Coon

**SEX**

Neutered Male

**AGE**

3 Years

**WEIGHT**

9.41 kg

**INTERPRETED BY**

Eric Lindquist, DMV

DABVP, Cert. IVUSS

**IMAGING PERFORMED BY**

Dr. Schofield

**HOSPITAL NAME**

Wilvet South

**REFERRING VET**

Dr. Schofield

**INVOICE**

46973

**DATE**

4/27/23

**PRESENTING CLINICAL SIGNS**

Discharged from Wilvet South on 04.26.23. O reports that P ate yesterday after returning home. P had BM- white, clay-like - last night; since that event, P has been lethargic. Possible small pools of drool or possible diarrhea, but O unsure as she did not witness, and other cat in home as well.

**ULTRASONOGRAPHIC EXAMINATION OF THE ABDOMEN**

**Urinary System**

The **urinary bladder**, trigone, and pelvic urethra presented normal thicknesses and normal tone. The ureters were not visible which is normal. No uroliths or sediment were visualized and anechoic urine was present. No evidence of inflammatory or neoplastic changes were noted. Ureteral papillae were normal. The pelvic urethra was imaged 2.0 cm beyond the cystourethral junction.

The **kidneys** revealed normal size and structure, corticomedullary definition and ratio for this age. The cortices presented largely uniform texture with normal echogenic relationship to liver and spleen. Medullary structure differed distinctly from the cortex. The capsules were acceptably uniform without significant irregularities. Slight pyelectasia noted in the left kidney. The left kidney measured 4.5 cm. The right kidney measured 4.7 cm.

**Adrenal Glands**

The regions of the **adrenal glands** were unremarkable.

**Spleen**

The **spleen** was slightly enlarged and folded upon itself, uniform. Unremarkable otherwise.

**Liver**

The **liver** images submitted revealed subjectively normal liver size, contour, and structure. Parenchymal echogenicity was naturally coarse and hypoechoic to the spleen. Vascular and biliary tracts were of normal volume with no evidence of congestion. The gallbladder presented acceptably thin walls with primarily anechoic content. The cystic and common bile ducts were normal. No pathological hepatic lymphadenopathy was evident. No overt structural evidence of inflammatory, infiltrative or regenerative pathology was evident.

**Gastrointestinal**

The **stomach** itself was unremarkable. A portion of mildly thickened small intestine was noted with reactive mesentery. No loss of mural detail. Reactive mesenteric lymph nodes noted.

**Pancreas**

The base and limbs of the **pancreas** were observed to be largely isoechoic to surrounding omental fat. Pancreatic duct and capsular contour were acceptably normal and parenchyma respected normal curvilinear patterns. No overt evidence of active inflammatory or neoplastic disease was noted.

**ULTRASONOGRAPHIC FINDINGS**

- Minor focal enteritis pattern with reactive mesentery and reactive mesenteric lymph nodes
- Slightly enlarged, folded spleen



**PATIENT**

Ringo Holt

**SPECIES**

Feline

**BREED**

Maine Coon

**SEX**

Neutered Male

**AGE**

3 Years

**WEIGHT**

9.41 kg

**INTERPRETED BY**

Eric Lindquist, DMV

DABVP, Cert. IVUSS

**IMAGING PERFORMED BY**

Dr. Schofield

**HOSPITAL NAME**

Wilvet South

**REFERRING VET**

Dr. Schofield

**INVOICE**

46973

**DATE**

4/27/23

**INTERPRETATION OF THE FINDINGS & FURTHER RECOMMENDATIONS**

Supportive care, treatment for parasites and enterotoxins indicated. I recommend a fresh fecal smear and fecal floatation analysis. No evidence of foreign bodies. Recheck sonogram in 72 hours to ensure adequate resolution.

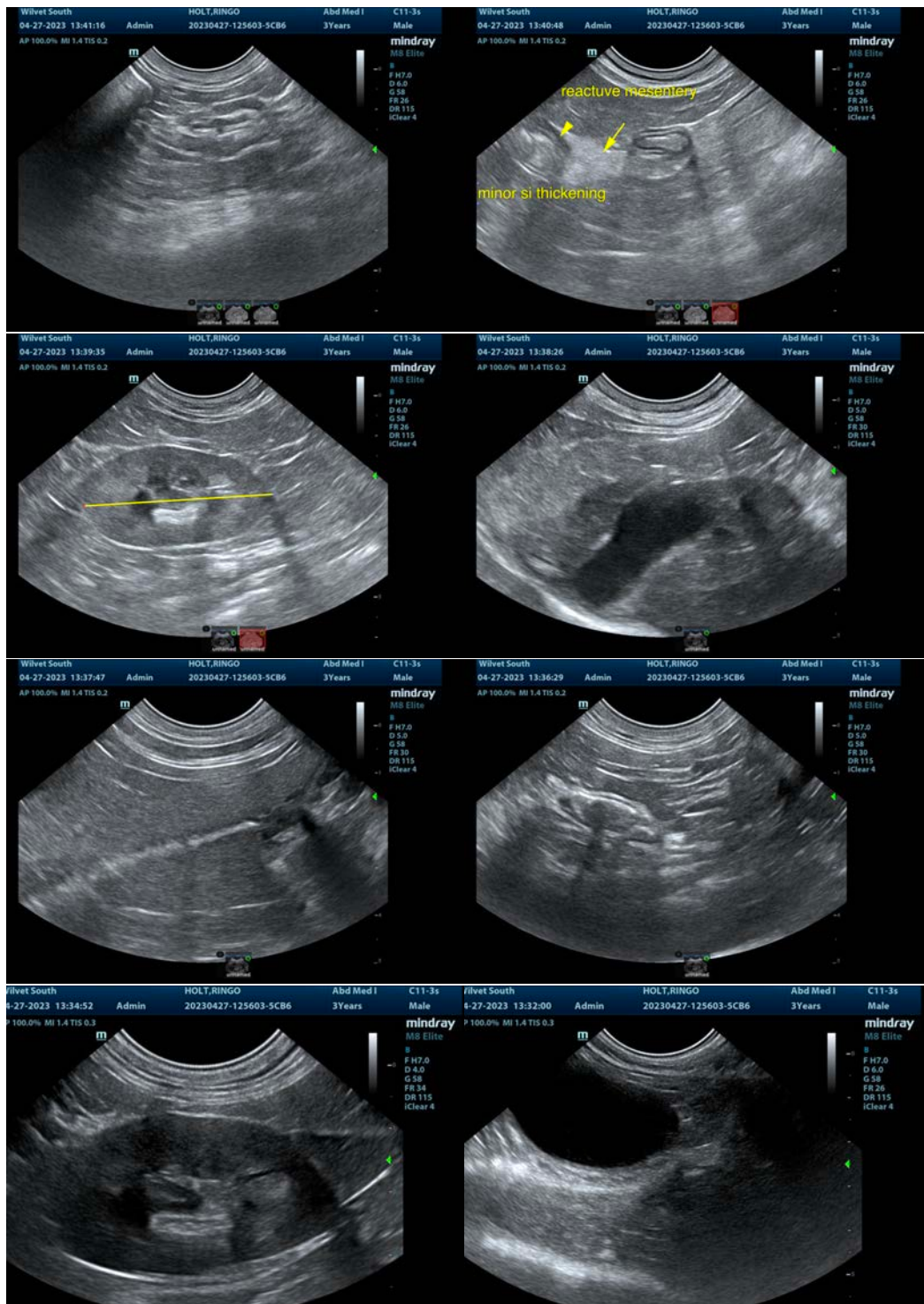



**PATIENT**

Ringo Holt

The information and recommendations provided are based on the images presented by the referring veterinarian/sonographer. No evaluation can be communicated regarding pathology that was not visible in the image/video clips provided.

**SPECIES**

Feline

Thank you for this referral. If the clinical or image interpretation does not parallel your findings or if I can be of any further assistance please contact me.

**BREED**

Maine Coon

**Eric Lindquist, DMV, DABVP, Cert. IVUSS, CEO of SonoPath.com**

[info@SonoPath.com](mailto:info@SonoPath.com)

**SEX**

Neutered Male

**AGE**

3 Years

**WEIGHT**

9.41 kg

**INTERPRETED BY**

Eric Lindquist, DMV

DABVP, Cert. IVUSS

**IMAGING PERFORMED BY**

Dr. Schofield

**HOSPITAL NAME**

Wilvet South

**REFERRING VET**

Dr. Schofield

**INVOICE**

46973

**DATE**

4/27/23