



PATIENT

Keebler Maney

SPECIES

Feline

BREED

DSH

SEX

Neutered Male

AGE

10 Years

WEIGHT

13.24 Pounds

INTERPRETED BY

Eric Lindquist, DMV

DABVP, Cert. IVUSS

IMAGING PERFORMED BY

Tyler Totman, LVT

HOSPITAL NAME

Adana Vet Clinic

REFERRING VET

Dr. Wildenstein

INVOICE

37236

DATE

4/27/22

PRESENTING CLINICAL SIGNS

FIV+ cat with presumptive dx of chronic pancreatitis since June 2021. Pred dosing 5 mg sid (up to bid when symptomatic). Tends to feel poorly and eat less when Spec fPL value goes up and Pred is sid 4-5 days per week. Improves w/ increase in Pred dosing

Abnormal PE/Chem/CBC/UA Results: Recent Spec fPL values: 4/16/22 = 4.6, 9/27/21 = 1.4, 7/19/21 = 3.1 Also on 4/16/22: B12 >2000, Folate >24

ULTRASONOGRAPHIC EXAMINATION OF THE ABDOMEN

Urinary System

The **urinary bladder**, trigone, and pelvic urethra presented normal thicknesses and normal tone. The ureters were not visible which is normal. No uroliths or sediment were visualized and anechoic urine was present. No evidence of inflammatory or neoplastic changes were noted. Ureteral papillae were normal. The pelvic urethra was imaged 1.0 cm beyond the cystourethral junction.

The **kidneys** revealed normal size and structure, corticomedullary definition and ratio for this age. The cortices presented largely uniform texture with normal echogenic relationship to liver and spleen. Medullary structure differed distinctly from the cortex and no evidence of pelvic dilation was present. The capsules were acceptably uniform without significant irregularities. The right kidney measures 4.42 cm. The left kidney measures 4.4 cm.

Adrenal Glands

Both **adrenal glands** were visualized and recognized as having normal shape, size, position and echogenicity for this breed. The phrenic vasculature, glandular echogenicity and detail were unremarkable. Capsule, cortex, and medullary definition were normal for this age patient. The left adrenal gland measured 1.53 cm x 0.39 cm at the cranial pole and 0.37 cm at the caudal pole. The right adrenal gland measured 1.38 cm x 0.35 cm at the cranial pole and 0.29 cm at the caudal pole.

Spleen

The **spleen** presented a smooth homogeneous parenchyma hyperechoic to liver and renal cortical parenchyma. The capsule was smooth without noticeable expansion or deviation from within the spleen or adjacent pathology. The splenic vasculature demonstrated normal volume without signs of congestion or thrombosis. No sonographic evidence of acute or chronic inflammatory, neoplastic, or infarctual changes were noted.

Liver

The **liver** presented minor heterogeneous changes. Bifid gallbladder noted with slightly echogenic wall.

Gastrointestinal

Some retention of ingesta noted in the **stomach**, possible hair accumulation. The small intestine and colon were unremarkable.

Pancreas

The base and limbs of the **pancreas** were observed to be largely isoechoic to surrounding omental fat. Pancreatic duct and capsular contour were acceptably normal and parenchyma respected normal curvilinear patterns. No overt evidence of active inflammatory or neoplastic disease was noted.



PATIENT

Keebler Maney

SPECIES

Feline

BREED

DSH

SEX

Neutered Male

AGE

10 Years

WEIGHT

13.24 Pounds

INTERPRETED BY

Eric Lindquist, DMV
DABVP, Cert. IVUSS

IMAGING PERFORMED BY

Tyler Totman, LVT

HOSPITAL NAME

Adana Vet Clinic

REFERRING VET

Dr. Wildenstein

INVOICE

37236

DATE

4/27/22

ULTRASONOGRAPHIC FINDINGS

- Unremarkable abdomen with possible hairball accumulation in the stomach, especially if the patient was NPO at the time of the sonogram.
- Idiopathic bifid gallbladder, not pathological.

INTERPRETATION OF THE FINDINGS & FURTHER RECOMMENDATIONS

No evidence of significant disease.

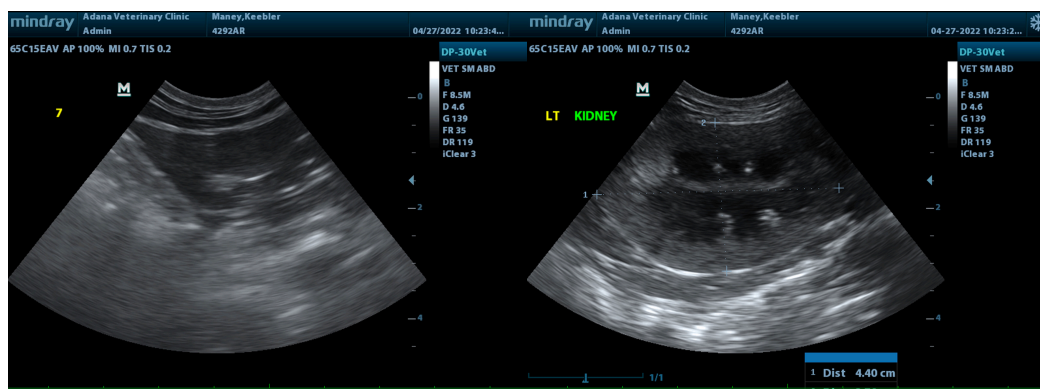
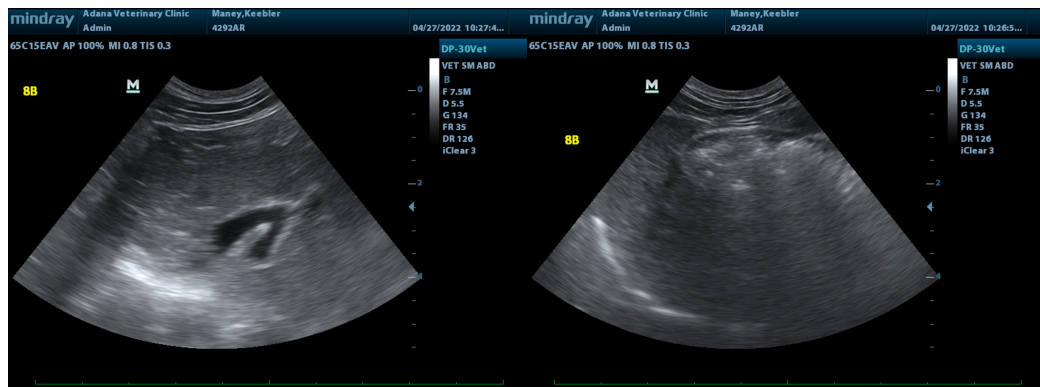
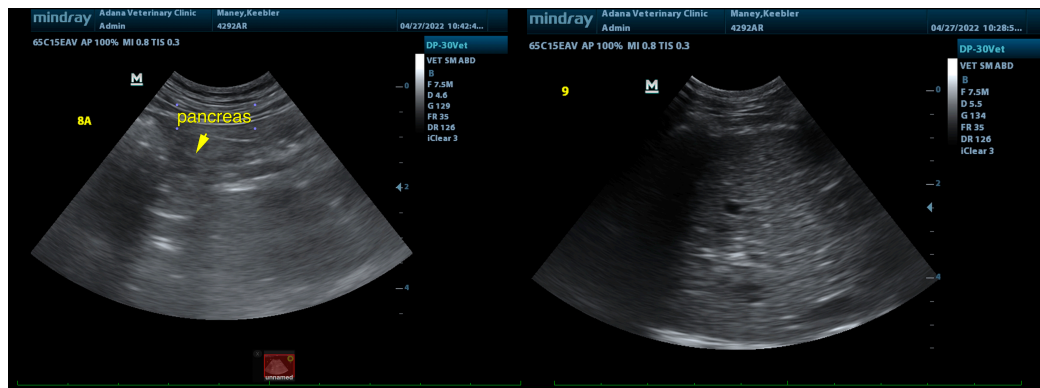



PATIENT

Keebler Maney

SPECIES

Feline

BREED

DSH

SEX

Neutered Male

AGE

10 Years

WEIGHT

13.24 Pounds

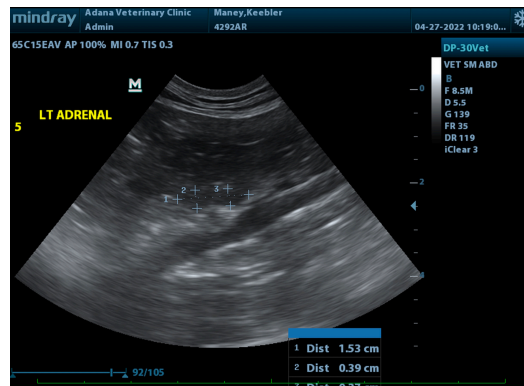
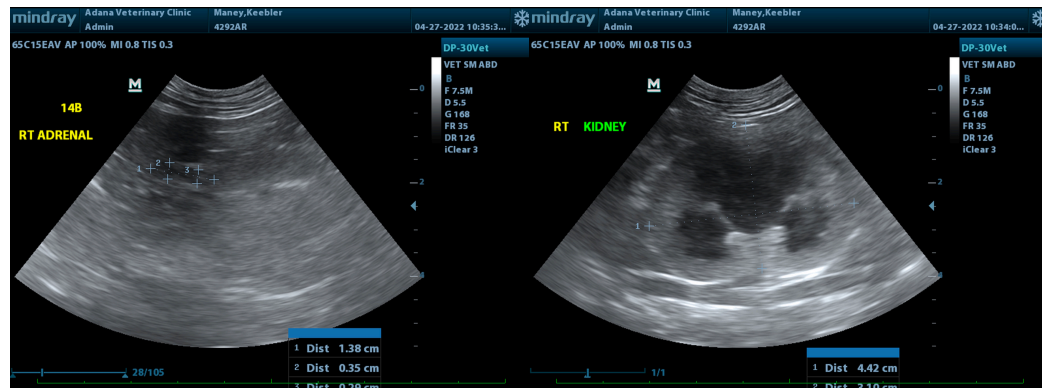

INTERPRETED BY

Eric Lindquist, DMV

DABVP, Cert. IVUSS

IMAGING PERFORMED BY

Tyler Totman, LVT

HOSPITAL NAME

Adana Vet Clinic

REFERRING VET

Dr. Wildenstein

INVOICE

37236

DATE

4/27/22

The information and recommendations provided are based on the images presented by the referring veterinarian/sonographer. No evaluation can be communicated regarding pathology that was not visible in the image/video clips provided.

Thank you for this referral. If the clinical or image interpretation does not parallel your findings or if I can be of any further assistance please contact me.

Eric Lindquist, DMV, DABVP, Cert. IVUSS, CEO of SonoPath.com

info@SonoPath.com