



PATIENT PRESENTING CLINICAL SIGNS

Ernie Powell Hx of osteosarcoma left tibia, limb amputation Jan 2022; recent blood in urine, no sign of infection from UA; Owner says rads showed mets in thorax. On cefpodoxime 400 mg sid began 4/23/22.
Abnormal PE/Chem/CBC/UA Results: slight incr in globulin 4.2; remaining chem and CBC wnl; T4 wnl; UA: protein 2+, RBCs >50, blood 3+, USPG 1.013

SPECIES

Canine

BREED

leonberger

SEX

Neutered male

AGE

6 years

WEIGHT

155 lbs

INTERPRETED BY

Eric Lindquist, DMV
DABVP, Cert. IVUSS

IMAGING PERFORMED BY

Diane McFadden, RVT

HOSPITAL NAME

Dr..T's VetCarer

REFERRING VET

Dr. Turk

INVOICE

99953

DATE

4/26/22

ULTRASONOGRAPHIC EXAMINATION OF THE ABDOMEN

Urinary System

The **urinary bladder**, trigone, and pelvic urethra presented normal thicknesses and normal tone. The ureters were not visible which is normal. No uroliths or sediment were visualized and anechoic urine was present. No evidence of inflammatory or neoplastic changes was noted. Ureteral papillae were normal.

The **prostate** was uniformly enlarged with lobar swelling appeared to impinge upon the urethra and mildly deviate the descending colon. The prostatic tissue was hyperechoic containing focal areas of decreased echogenicity. These changes are suggestive of either chronic inflammatory episodes, benign cystic pathology or both. Underlying neoplasia cannot be completely ruled-out but is lower on the differential list. This presentation is most consistent with benign prostatic hyperplasia with possible active prostatitis. Neutering or off-label Finasteride (Propecia) (0.1-0.5 mg/kg Sid) treatment is indicated +/- FNA or prostatic wash cytology and culture. The prostate measured 5.0 cm.

Both kidneys were riddled with multiple hypoechoic target type lesions that measured 2.7 cm. The right **kidney** revealed a mixed, hypoechoic mass that was deriving from the caudal pole. Target lesions were noted on the right kidney. The right kidney was severely enlarged and measured 13.5 cm. Target lesions were noted in the left kidney with a full mass deriving from the caudal pole of the left kidney. The left kidney measured 10.0 cm.

Adrenal Glands

Both **adrenal glands** were visualized and recognized as having normal shape, size, position and echogenicity for this breed. The phrenic vasculature, glandular echogenicity and detail were unremarkable. Capsule, cortex, and medullary definition were normal for this age patient. The right adrenal gland measured 2.76 x 0.67 cm at the caudal pole and 2.09 cm at the cranial pole. The left adrenal gland measured 4.19 x 0.57 cm at the caudal pole and 0.68 cm at the cranial pole.

Spleen

The **spleen** presented a smooth homogeneous parenchyma hyperechoic to liver and renal cortical parenchyma. The capsule was smooth without noticeable expansion or deviation from within the spleen or adjacent pathology. The splenic vasculature demonstrated normal volume without signs of congestion or thrombosis. No sonographic evidence of acute or chronic inflammatory, neoplastic, or infarctual changes was noted.

Liver

The **liver** images submitted revealed subjectively normal liver size, contour, and structure. Parenchymal echogenicity was naturally coarse and hypoechoic to the spleen. Vascular and biliary tracts were of



PATIENT

Ernie Powell

normal volume with no evidence of congestion. The gallbladder presented acceptably thin walls with primarily anechoic content. The cystic and common bile ducts were normal. No pathological hepatic lymphadenopathy was evident. No overt structural evidence of inflammatory, infiltrative or regenerative pathology was evident.

SPECIES

Canine

Gastrointestinal

BREED

leonberger

Examination of the **gastrointestinal tract** revealed a stomach and intestine free of stasis, of normal wall thickness, acceptable curvilinear mural detail, and peristaltic activity. Small and large intestine demonstrated normal luminal chyme and stool consistency respectively. No obstructive or overt infiltrative disease was noted. No associated abnormal lymphatic activity was noted.

SEX

Neutered male

Pancreas

The base and limbs of the **pancreas** were observed to be largely isoechoic to surrounding omental fat. Pancreatic duct and capsular contour were acceptably normal and parenchyma respected normal curvilinear patterns. No overt evidence of active inflammatory or neoplastic disease was noted.

AGE

6 years

ULTRASONOGRAPHIC FINDINGS

WEIGHT

155 lbs

Renal metastatic pattern, strongly consistent with osteosarcoma areas of mineralization noted in both kidneys.

INTERPRETED BY

Eric Lindquist, DMV
DABVP, Cert. IVUS

INTERPRETATION OF THE FINDINGS & FURTHER RECOMMENDATIONS

Oncological intervention is recommended.

IMAGING PERFORMED BY

Diane McFadden, RVT

HOSPITAL NAME

Dr..T's VetCarer

REFERRING VET

Dr. Turk

INVOICE

99953

DATE

4/26/22

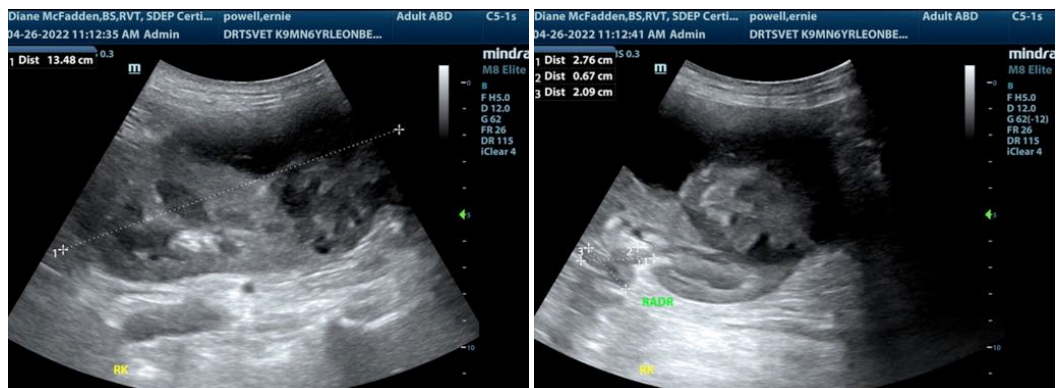



PATIENT

Ernie Powell

SPECIES

Canine

BREED

leonberger

SEX

Neutered male

AGE

6 years

WEIGHT

155 lbs

INTERPRETED BY

Eric Lindquist, DMV
DABVP, Cert. IVUSS

IMAGING PERFORMED BY

Diane McFadden, RVT

HOSPITAL NAME

Dr..T's VetCarer

REFERRING VET

Dr. Turk

INVOICE

99953

DATE

4/26/22

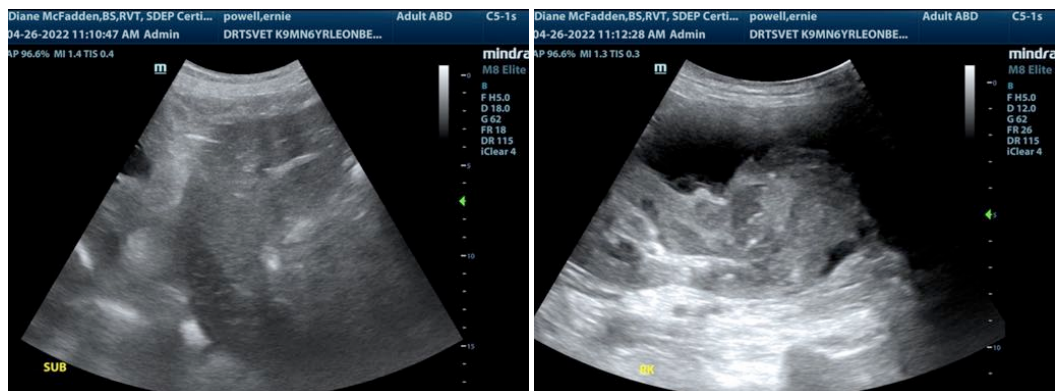
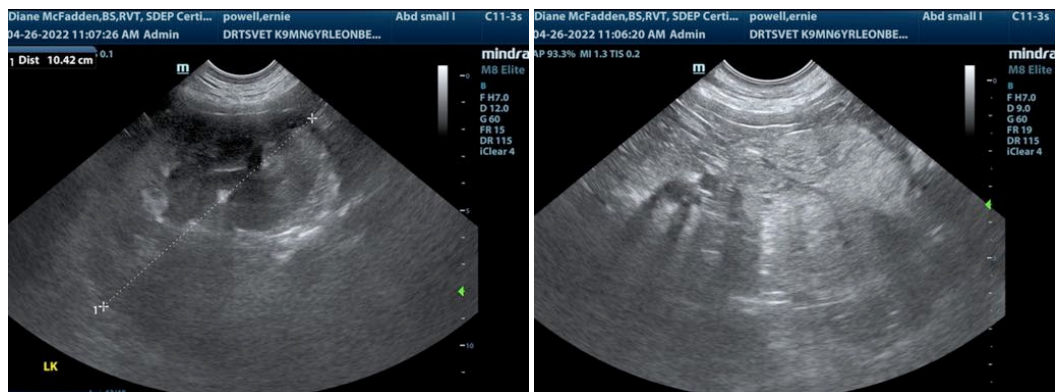
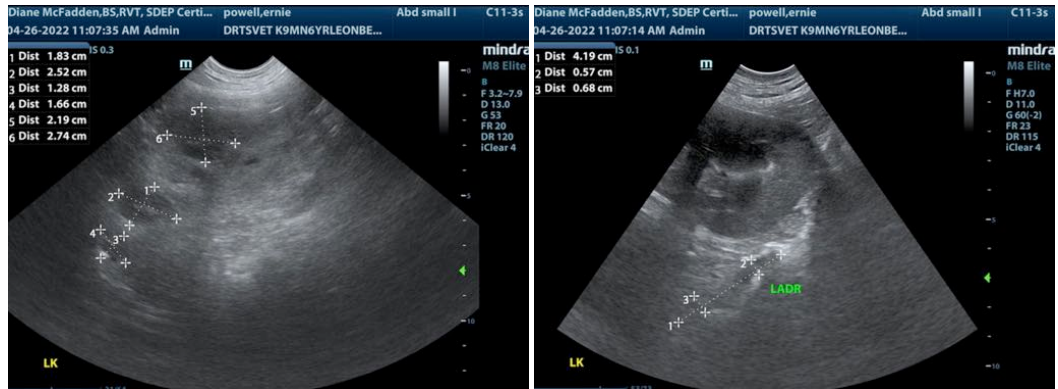

The information and recommendations provided are based on the images presented by the referring veterinarian/sonographer. No evaluation can be communicated regarding pathology that was not visible in the image/video clips provided.

Thank you for this referral. If the clinical or image interpretation does not parallel your findings or if I can be of any further assistance please contact me.

Eric Lindquist, DMV, DABVP, Cert. IVUSS, CEO of SonoPath.com
Info@SonoPath.com