



## PATIENT

Sirius Amundaraen

## SPECIES

Canine

## BREED

Border Collie Cross

## SEX

Intact male

## AGE

10 years

## WEIGHT

32 kg

## INTERPRETED BY

Eric Lindquist, DMV  
DABVP, Cert. IVUSS

## IMAGING PERFORMED BY

Dr. Sarah Barthelemy

## HOSPITAL NAME

Petzoic VC

## REFERRING VET

Dr. Petzoic

## INVOICE

74843

## DATE

4/25/26

## PRESENTING CLINICAL SIGNS

History: Presented for vomiting and diarrhea of 2 days with blood. Painful abdomen and initial radiographs were very gassy. Very flatulent  
Abnormal PE/Chem/CBC/UA Results: Elevated CRP. Otherwise NSF labs

## ULTRASONOGRAPHIC EXAMINATION OF THE ABDOMEN

### Urinary System

The **urinary bladder**, trigone, and pelvic urethra presented normal thicknesses and normal tone. The ureters were not visible which is normal. No uroliths or sediment were visualized and anechoic urine was present. No evidence of inflammatory or neoplastic changes was noted. Ureteral papillae were normal.

The **kidneys** revealed normal size and structure, corticomedullary definition and ratio for this age. The cortices presented largely uniform texture with normal echogenic relationship to liver and spleen. Medullary structure differed distinctly from the cortex and no evidence of pelvic dilation was present. The capsules were acceptably uniform without significant irregularities. The left kidney measured 7.36 cm. The right kidney measured 7.1 cm.

The **prostate** was uniformly enlarged with lobar swelling appeared to impinge upon the urethra and mildly deviate the descending colon. The prostatic tissue was hyperechoic containing focal areas of decreased echogenicity. Some edema lines were noted in the prostate and are suggestive for some level of prostatitis. These changes are suggestive of either chronic inflammatory episodes, benign cystic pathology or both. Underlying neoplasia cannot be completely ruled-out but is lower on the differential list. This presentation is most consistent with benign prostatic hyperplasia with possible active prostatitis. Neutering or off-label Finasteride (Propecia) (0.1-0.5 mg/kg Sid) treatment is indicated +/- FNA or prostatic wash cytology and culture. The prostate measured 4.09 cm.

### Adrenal Glands

Both **adrenal glands** were visualized and recognized as having normal shape, size, position and echogenicity for this breed. The phrenic vasculature, glandular echogenicity and detail were unremarkable. Capsule, cortex, and medullary definition were normal for this age patient. The left adrenal gland measured 0.39 cm at the cranial pole and 0.45 cm at the caudal pole. The right adrenal gland measured 0.7 cm at the cranial pole and 0.62 cm at the caudal pole.

### Spleen

The **spleen** presented a smooth homogeneous parenchyma hyperechoic to liver and renal cortical parenchyma. The capsule was smooth without noticeable expansion or deviation from within the spleen or adjacent pathology. The splenic vasculature demonstrated normal volume without signs of congestion or thrombosis. No sonographic evidence of acute or chronic inflammatory, neoplastic, or infarctual changes was noted.



## PATIENT

Sirius Amundaraen

## SPECIES

Canine

## BREED

Border Collie Cross

## SEX

Intact male

## AGE

10 years

## WEIGHT

32 kg

## INTERPRETED BY

Eric Lindquist, DMV  
DABVP, Cert. IVUSS

## IMAGING PERFORMED BY

Dr. Sarah Barthelemy

## HOSPITAL NAME

Petzoic VC

## REFERRING VET

Dr. Petzoic

## INVOICE

74843

## DATE

4/25/26

## Liver

The **liver** images submitted revealed subjectively normal liver size, contour, and structure. Parenchymal echogenicity was naturally coarse and hypoechoic to the spleen. Vascular and biliary tracts were of normal volume with no evidence of congestion. The gallbladder presented acceptably thin walls with primarily anechoic content. The cystic and common bile ducts were normal. No pathological hepatic lymphadenopathy was evident. No overt structural evidence of inflammatory, infiltrative or regenerative pathology was evident.

## Gastrointestinal

There was some residual chyme and gas was noted in the **stomach**, yet not pathological. This is consistent with post prandial presentation. Transit of chyme into the small intestine was normal. Curvilinear patterns were maintained throughout the GI tract. No evidence of pathology. Small and large intestine demonstrated normal luminal chyme and stool consistency respectively. No obstructive or overt infiltrative disease was noted. No associated abnormal lymphatic activity was noted.

## Pancreas

The base and limbs of the **pancreas** were observed to be largely isoechoic to surrounding omental fat. Pancreatic duct and capsular contour were acceptably normal and parenchyma respected normal curvilinear patterns. No overt evidence of active inflammatory or neoplastic disease was noted.

## ULTRASONOGRAPHIC FINDINGS

Structurally unremarkable abdomen with mild prostatic enlargement.

## INTERPRETATION OF THE FINDINGS & FURTHER RECOMMENDATIONS

There was no overt evidence of significant pathology in the abdomen that would suggest pain related disease. However, gastric bloating may be playing a role in the discomfort. There is minor retention of ingesta in the stomach, yet no evidence of foreign bodies. Referred back pain should be considered as a potential. Supportive care for GI upset should prove effective. If neutering is not an option in this patient and prostatic signs are present the following protocol may prove effective.

Finasteride at 1 mg/kg/day can be utilized as an off-label approach to reducing prostatic size in BPH cases. Coverage for prostatitis would also likely be appropriate with Fluoroquinolone/Baytril or similar. A recheck sonogram is recommended in 3-4 weeks with reassessment of the urinalysis and evaluation of any inflammatory sediment.



**PATIENT**

Sirius Amundaraen

**SPECIES**

Canine

**BREED**

Border Collie Cross

**SEX**

Intact male

**AGE**

10 years

**WEIGHT**

32 kg

**INTERPRETED BY**

Eric Lindquist, DMV  
DABVP, Cert. IVUSS

**IMAGING PERFORMED BY**

Dr. Sarah Barthelemy

**HOSPITAL NAME**

Petzoic VC

**REFERRING VET**

Dr. Petzoic

**INVOICE**

74843

**DATE**

4/25/26

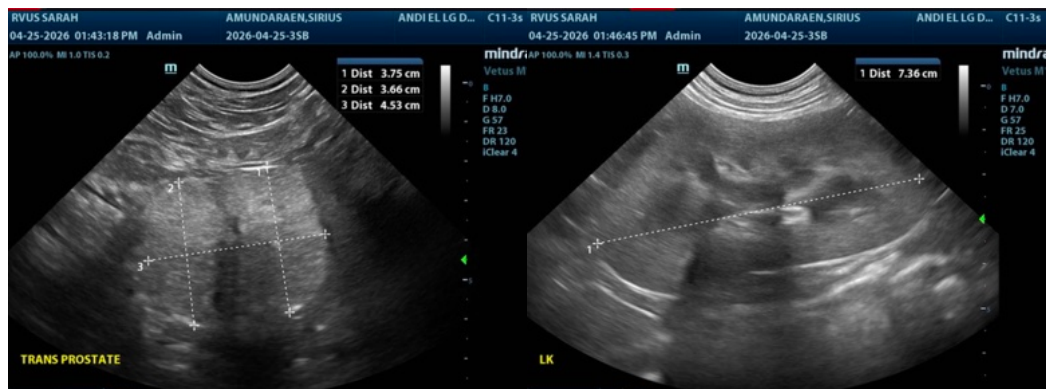
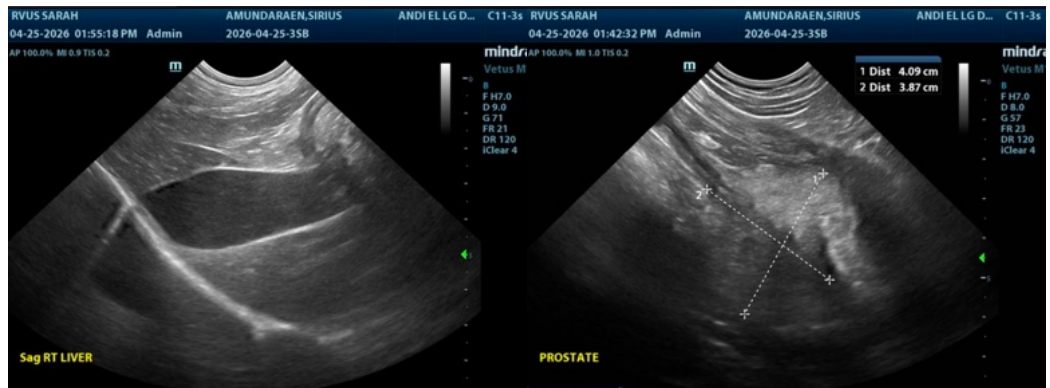



## PATIENT

Sirius Amundaraen

## SPECIES

Canine

## BREED

Border Collie Cross

## SEX

Intact male

## AGE

10 years

## WEIGHT

32 kg

## INTERPRETED BY

Eric Lindquist, DMV  
DABVP, Cert. IVUSS

## IMAGING PERFORMED BY

Dr. Sarah Barthelemy

## HOSPITAL NAME

Petzoic VC

## REFERRING VET

Dr. Petzoic

## INVOICE

74843

## DATE

4/25/26

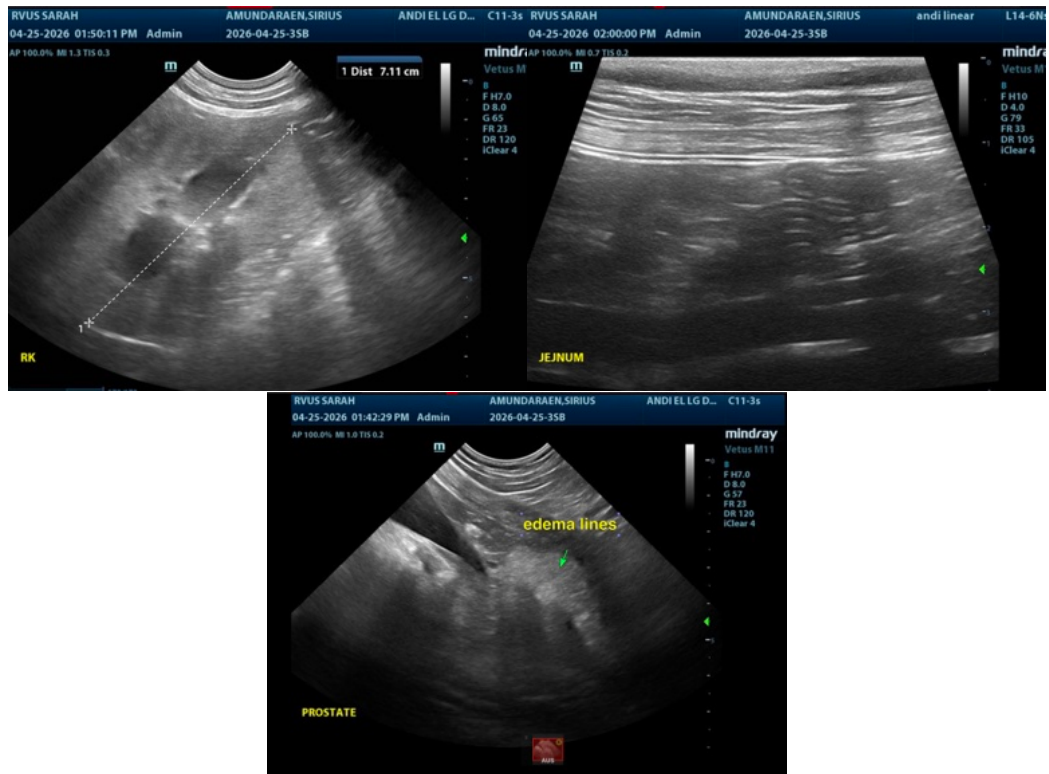

The information and recommendations provided are based on the images presented by the referring veterinarian/sonographer. No evaluation can be communicated regarding pathology that was not visible in the image/video clips provided.

Thank you for this referral. If the clinical or image interpretation does not parallel your findings or if I can be of any further assistance please contact me.

Eric Lindquist, DMV, DABVP (CFM), Cert. IVUSS, CEO of SonoPath.com

[info@SonoPath.com](mailto:info@SonoPath.com)