



PATIENT

Pip Montgomery

SPECIES

Canine

BREED

Beagle Cross

SEX

Neutered male

AGE

7 years

WEIGHT

60 lbs

INTERPRETED BY

Eric Lindquist, DMV
DABVP, Cert. IVUS

IMAGING PERFORMED BY

Dr. Rodriguez

HOSPITAL NAME

Foxfield VS

REFERRING VET

Dr. Rodriguez

INVOICE

43992

DATE

4/25/23

PRESENTING CLINICAL SIGNS

History: U/S of bladder due to blood in free catch urine
Abnormal PE/Chem/CBC/UA Results: USG: 1.022, UPC ratio: 0.5, Blood 1+

ULTRASONOGRAPHIC EXAMINATION OF THE ABDOMEN

Urinary System

The **urinary bladder** revealed small, non-shadowing calculi that measured up to 0.45 cm.

The **prostate** was mildly heterogenous with a hyperechoic, lipogranuloma. This is likely secondary to regression post neutering. The prostate is not overtly pathological. However, if any straining to urinate is an issue then traumatic catheterization is indicated. Otherwise, the residual prostate was uniform.

ULTRASONOGRAPHIC FINDINGS

Prostatic remodeling and non-shadowing small urolith.

INTERPRETATION OF THE FINDINGS & FURTHER RECOMMENDATIONS

The prostatic presentation is likely benign. The non-shadowing calculus should resolve with medical management. However, if straining to urinate is an issue then a sonogram should be performed just prior to surgery to ensure that the structure is still present.

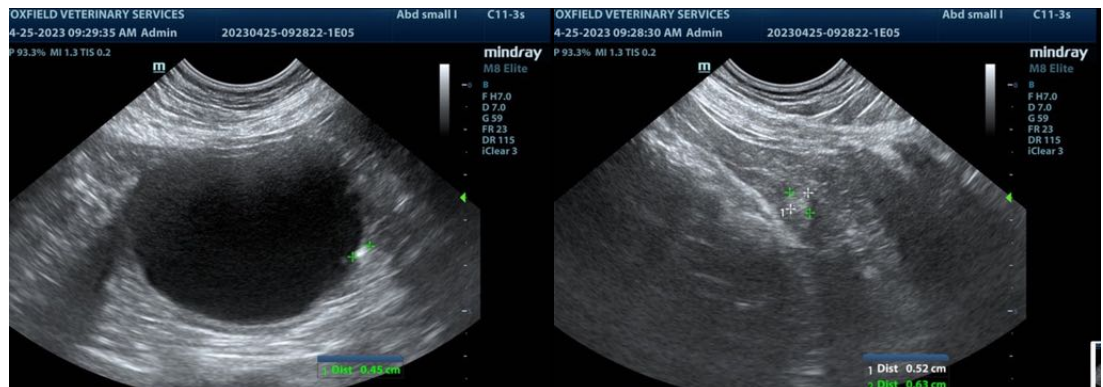



PATIENT

Pip Montgomery

SPECIES

Canine

BREED

Beagle Cross

SEX

Neutered male

AGE

7 years

WEIGHT

60 lbs

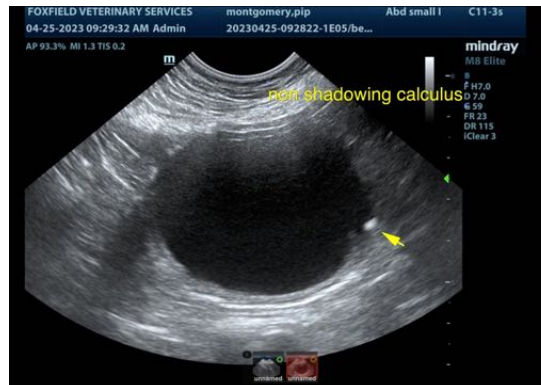
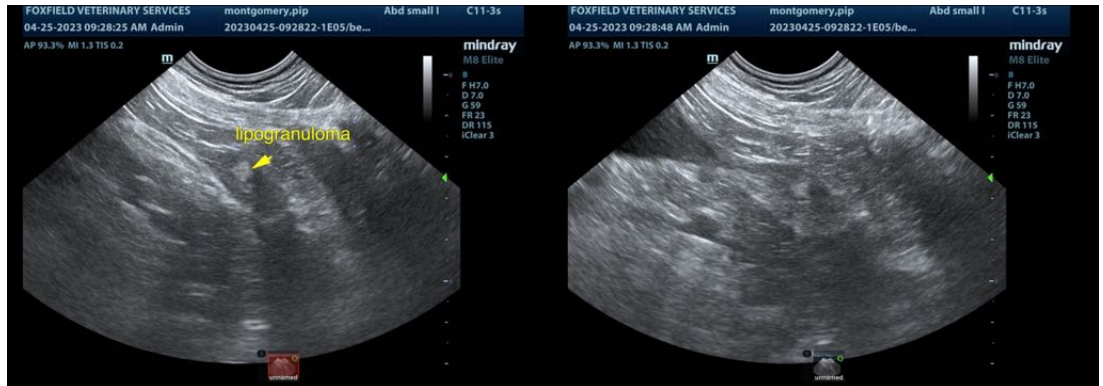

INTERPRETED BY

Eric Lindquist, DMV
DABVP, Cert. IVUSS

IMAGING PERFORMED BY

Dr. Rodriguez

HOSPITAL NAME

Foxfield VS

REFERRING VET

Dr. Rodriguez

INVOICE

43992

DATE

4/25/23

The information and recommendations provided are based on the images presented by the referring veterinarian/sonographer. No evaluation can be communicated regarding pathology that was not visible in the image/video clips provided.

Thank you for this referral. If the clinical or image interpretation does not parallel your findings or if I can be of any further assistance please contact me.

Eric Lindquist, DMV, DABVP, Cert. IVUSS, CEO of SonoPath.com
info@SonoPath.com