



**PATIENT**

Sammy Breslin

**PRESENTING CLINICAL SIGNS**

History: PU/PD. Urine culture neg. Eval of bladder/prostate only  
 Abnormal PE/Chem/CBC/UA Results: WNL except USG: 1.007

**SPECIES**

Canine

**ULTRASONOGRAPHIC EXAMINATION OF THE ABDOMEN**

The images were performed at 3-15-22.

**BREED**

Schnauzer Mix

**Urinary System**

The **urinary bladder**, trigone, and pelvic urethra presented normal thicknesses and normal tone. The ureters were not visible which is normal. No uroliths or sediment were visualized and anechoic urine was present. No evidence of inflammatory or neoplastic changes was noted. Ureteral papillae were normal.

**SEX**

Neutered male

**AGE**

7 years

The prostate was uniform and measured 0.7 cm. The post prostatic urethra was unremarkable.

**WEIGHT**

10 lbs

**ULTRASONOGRAPHIC FINDINGS**

Normal bladder, prostate and lower urinary tract.

**INTERPRETED BY**

Eric Lindquist, DMV  
 DABVP, Cert. IVUSS

**INTERPRETATION OF THE FINDINGS & FURTHER RECOMMENDATIONS**

The cause of PU/OPD is not evident. Imaging of the adrenal glands and kidneys may be helpful to assess for underlying pathology related to PU/PD, yet structurally the bladder, urethra and prostate are unremarkable.

**IMAGING PERFORMED BY**

Dr. Rodriguez

**HOSPITAL NAME**

Foxfield VS

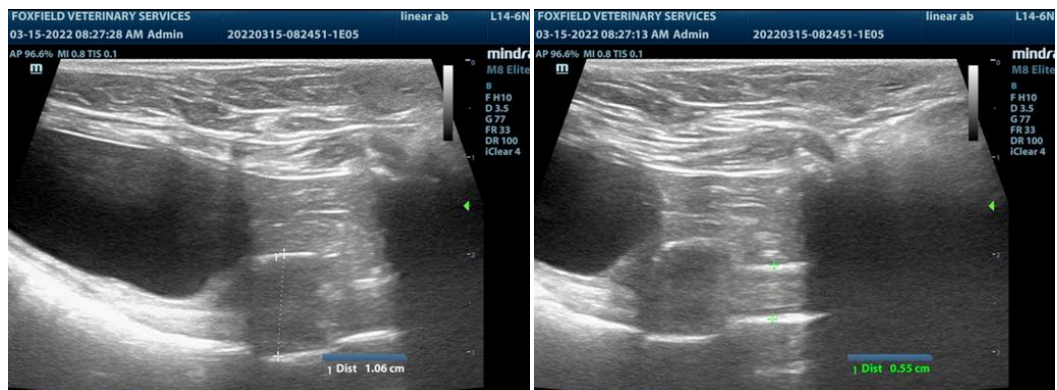

**REFERRING VET**

Dr. Rodriguez

**INVOICE**

99508

**DATE**

4/25/22



**PATIENT**

Sammy Breslin

**SPECIES**

Canine

**BREED**

Schnauzer Mix

**SEX**

Neutered male

**AGE**

7 years

**WEIGHT**

10 lbs

**INTERPRETED BY**

Eric Lindquist, DMV  
DABVP, Cert. IVUSS

**IMAGING PERFORMED BY**

Dr. Rodriguez

**HOSPITAL NAME**

Foxfield VS

**REFERRING VET**

Dr. Rodriguez

**INVOICE**

99508

**DATE**

4/25/22

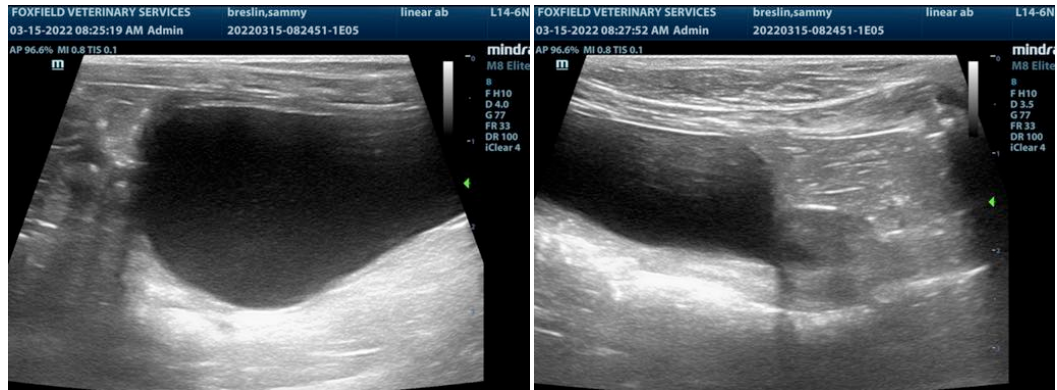

The information and recommendations provided are based on the images presented by the referring veterinarian/sonographer. No evaluation can be communicated regarding pathology that was not visible in the image/video clips provided.

Thank you for this referral. If the clinical or image interpretation does not parallel your findings or if I can be of any further assistance please contact me.

Eric Lindquist, DMV, DABVP, Cert. IVUSS, CEO of SonoPath.com  
info@SonoPath.com