



PATIENT

London Plunkett

SPECIES

Canine

BREED

Mixed

SEX

Spayed Female

AGE

4 Years

WEIGHT

15.42 Pounds

INTERPRETED BY

Eric Lindquist, DMV

DABVP, Cert. IVUSS

IMAGING PERFORMED BY

Dr. Massa

HOSPITAL NAME

Animal Emergency
Hospital Volusia

REFERRING VET

Dr. Massa

INVOICE

37109

DATE

4/25/22

PRESENTING CLINICAL SIGNS

Presented for limping, lethargy for 4 days, vomiting, diarrhea once. Swelling of the right hock and decreased range of motion of the hips. Poor abdominal detail on radiographs. Abnormal PE/Chem/CBC/UA Results: Bun - 120, Creat 10

ULTRASONOGRAPHIC EXAMINATION OF THE ABDOMEN

Urinary System

The **urinary bladder**, trigone, and pelvic urethra presented normal thicknesses and normal tone. The ureters were not visible which is normal. No uroliths or sediment were visualized and anechoic urine was present. No evidence of inflammatory or neoplastic changes were noted. Ureteral papillae were normal.

The **kidneys** presented normal size and contour. Corticomedullary definition was maintained. No significant pyelectasia.

Adrenal Glands

The **adrenal glands** were not visualized.

Spleen

The **spleen** presented a smooth homogeneous parenchyma hyperechoic to liver and renal cortical parenchyma. The capsule was smooth without noticeable expansion or deviation from within the spleen or adjacent pathology. The splenic vasculature demonstrated normal volume without signs of congestion or thrombosis. No sonographic evidence of acute or chronic inflammatory, neoplastic, or infarctual changes were noted.

Liver

The **liver** images submitted revealed subjectively normal liver size, contour, and structure. Parenchymal echogenicity was naturally coarse and hypoechoic to the spleen. Vascular and biliary tracts were of normal volume with no evidence of congestion. The gallbladder presented acceptably thin walls with primarily anechoic content. The cystic and common bile ducts were normal. No pathological hepatic lymphadenopathy was evident. No overt structural evidence of inflammatory, infiltrative or regenerative pathology was evident. A minor amount of free fluid was noted between liver lobes.

Gastrointestinal

The **gastrointestinal** presentation revealed mild uniform prominence of the gastric mucosa as well as areas of "ropey" small intestinal wall with slight disruption of the normal 1:3 muscularis/mucosal ratio. Areas of muscularis hypertrophy noted. The intestinal submucosa was slightly irregular, thickened and hyperechoic suggestive of low grade, chronic disease. No concerning lymphadenopathy was visible. No evidence of obstruction was present. Chronic inflammatory bowel disease is likely with a low possibility of an early neoplastic event such as lymphoma. Full thickness tissue biopsies via open laparotomy, ideally guided by intraoperative ultrasound in order to obtain the most representative mural sample, would be necessary to rule out this possibility.

Pancreas

The base and limbs of the **pancreas** were observed to be largely isoechoic to surrounding omental fat. Pancreatic duct and capsular contour were acceptably normal and parenchyma respected normal curvilinear patterns. No overt evidence of active inflammatory or neoplastic disease was noted.



PATIENT

London Plunkett

ULTRASONOGRAPHIC FINDINGS

- Acute renal failure, structurally unremarkable kidneys
- Minor GI thickening, no overt evidence of neoplasia

SPECIES

Canine

INTERPRETATION OF THE FINDINGS & FURTHER RECOMMENDATIONS

Causes of acute renal failure such as toxin exposure, Leptospirosis, Lyme nephritis all possible. Screening for Addison's also indicated. However, visceraally, other than minor intestinal thickening, there were no significant changes.

BREED

Mixed

SEX

Spayed Female

AGE

4 Years

WEIGHT

15.42 Pounds

INTERPRETED BY

Eric Lindquist, DMV
DABVP, Cert. IVUSS

IMAGING PERFORMED BY

Dr. Massa

HOSPITAL NAME

Animal Emergency Hospital Volusia

REFERRING VET

Dr. Massa

INVOICE

37109

DATE

4/25/22

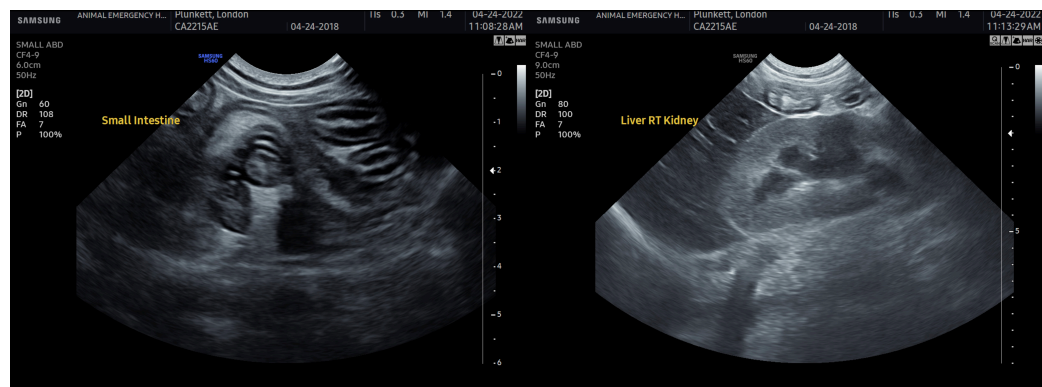
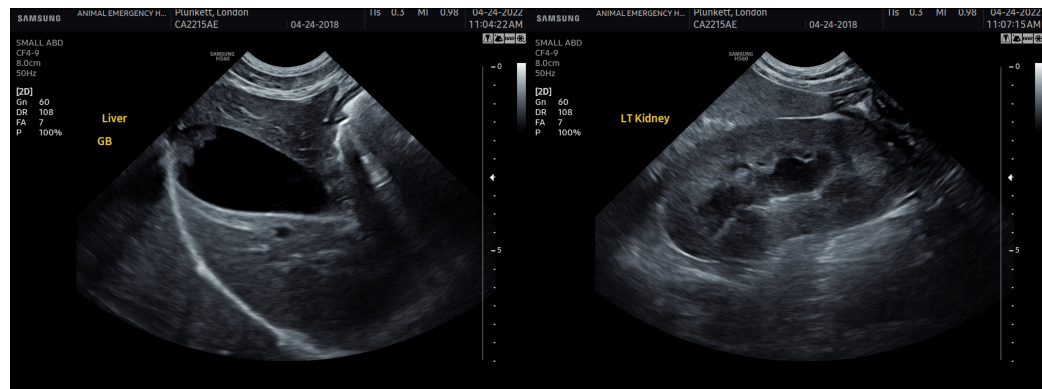
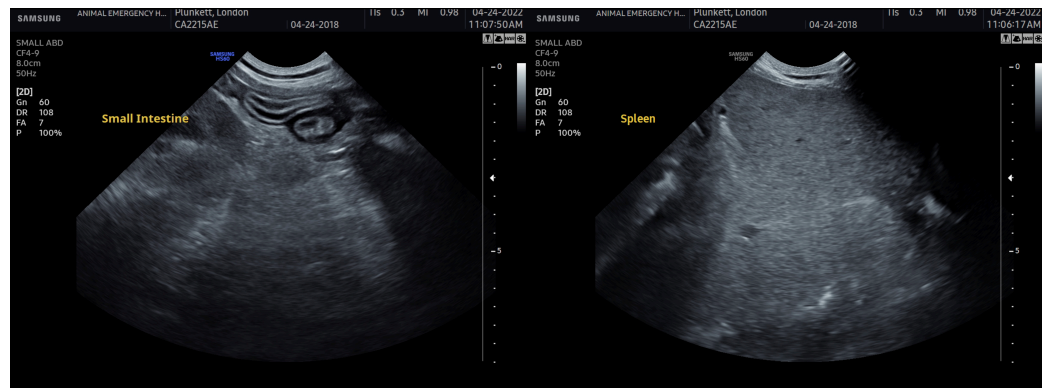



PATIENT

London Plunkett

The information and recommendations provided are based on the images presented by the referring veterinarian/sonographer. No evaluation can be communicated regarding pathology that was not visible in the image/video clips provided.

SPECIES

Canine

Thank you for this referral. If the clinical or image interpretation does not parallel your findings or if I can be of any further assistance please contact me.

Eric Lindquist, DMV, DABVP, Cert. IVUSS, CEO of SonoPath.com

info@SonoPath.com

BREED

Mixed

SEX

Spayed Female

AGE

4 Years

WEIGHT

15.42 Pounds

INTERPRETED BY

Eric Lindquist, DMV

DABVP, Cert. IVUSS

IMAGING PERFORMED BY

Dr. Massa

HOSPITAL NAME

Animal Emergency
Hospital Volusia

REFERRING VET

Dr. Massa

INVOICE

37109

DATE

4/25/22