



PATIENT

Emmie Mullins

SPECIES

Canine

BREED

Husky Cross

SEX

Spayed female

AGE

10 years

WEIGHT

29.4 lbs

INTERPRETED BY

Eric Lindquist, DMV
DABVP, Cert. IVUSS

IMAGING PERFORMED BY

Pamela Veldman

HOSPITAL NAME

Dog & Cat Hospital
Eastview

REFERRING VET

Dr. Toovey

INVOICE

74838

DATE

4/24/26

PRESENTING CLINICAL SIGNS

History: Significant weight loss over the past few months, poor appetite, decreased energy, normal CBC, chem and electrolytes, normal u/a, normal T4. Negative diarrhea panel and recently treated for internal parasites.

ULTRASONOGRAPHIC EXAMINATION OF THE ABDOMEN

Urinary System

The **urinary bladder**, trigone, and pelvic urethra presented normal thicknesses and normal tone. The ureters were not visible which is normal. No uroliths or sediment were visualized and anechoic urine was present. No evidence of inflammatory or neoplastic changes was noted. Ureteral papillae were normal.

The **kidneys** revealed normal size and structure, corticomedullary definition and ratio for this age. The cortices presented largely uniform texture with normal echogenic relationship to liver and spleen. Medullary structure differed distinctly from the cortex and no evidence of pelvic dilation was present. The capsules were acceptably uniform without significant irregularities. The right kidney measured 7.1 cm.

Adrenal Glands

The left **adrenal gland** was uniform and measured 0.5 cm at the caudal pole and 0.7 cm at the cranial pole. The right adrenal gland was visualized obliquely. There was no gross pathology.

Spleen

The **spleen** presented a smooth homogeneous parenchyma hyperechoic to liver and renal cortical parenchyma. The capsule was smooth without noticeable expansion or deviation from within the spleen or adjacent pathology. The splenic vasculature demonstrated normal volume without signs of congestion or thrombosis. No sonographic evidence of acute or chronic inflammatory, neoplastic, or infarctual changes was noted.

Liver

The **liver** images submitted revealed subjectively normal liver size, contour, and structure. Parenchymal echogenicity was naturally coarse and hypoechoic to the spleen. Vascular and biliary tracts were of normal volume with no evidence of congestion. The gallbladder presented acceptably thin walls with primarily anechoic content. The cystic and common bile ducts were normal. No pathological hepatic lymphadenopathy was evident. No overt structural evidence of inflammatory, infiltrative or regenerative pathology was evident.



PATIENT

Emmie Mullins

SPECIES

Canine

BREED

Husky Cross

SEX

Spayed female

AGE

10 years

WEIGHT

29.4 lbs

INTERPRETED BY

Eric Lindquist, DMV
DABVP, Cert. IVUSS

IMAGING PERFORMED BY

Pamela Veldman

HOSPITAL NAME

Dog & Cat Hospital
Eastview

REFERRING VET

Dr. Toovey

INVOICE

74838

DATE

4/24/26

Gastrointestinal

There was some residual chyme and gas was noted in the **stomach**, yet not pathological. This is consistent with post prandial presentation. Transit of chyme into the small intestine was normal. Curvilinear patterns were maintained throughout the GI tract. No evidence of pathology. Small and large intestine demonstrated normal luminal chyme and stool consistency respectively. Variable descending colonic wall thickening noted with colic and iliac lymph node enlargement.

Pancreas

The base and limbs of the **pancreas** were observed to be largely isoechoic to surrounding omental fat. Pancreatic duct and capsular contour were acceptably normal and parenchyma respected normal curvilinear patterns. No overt evidence of active inflammatory or neoplastic disease was noted.

ULTRASONOGRAPHIC FINDINGS

Descending colonic wall thickening with colic and iliac lymph node enlargement.

INTERPRETATION OF THE FINDINGS & FURTHER RECOMMENDATIONS

The changes are consistent with chronic colitis lymphadenitis, but FNA encouraged to ensure neoplasia not emerging. There was no evidence of gross pathology. The cause of weight loss is unclear. Colonoscopy is ideal. Subtotal colectomy may ultimately be necessary. Empirical colitis treatment is recommended over the next 10 days and recheck sonogram warranted.

Internal medicine consult can be utilized through SonoPath.com. You can select the internal medicine drop down at <http://spa.sonopath.com/>.

One of the world's top internists & SonoPath associate Dr. Remo Lobetti BVSc, MMedVet, PhD, DECVIM can evaluate your case through SonoPath. <https://sonopath.com/resources/sonopath-services/internal-medicine-teleconsultation-services>



PATIENT

Emmie Mullins

SPECIES

Canine

BREED

Husky Cross

SEX

Spayed female

AGE

10 years

WEIGHT

29.4 lbs

INTERPRETED BY

Eric Lindquist, DMV
DABVP, Cert. IVUSS

IMAGING PERFORMED BY

Pamela Veldman

HOSPITAL NAME

Dog & Cat Hospital
Eastview

REFERRING VET

Dr. Toovey

INVOICE

74838

DATE

4/24/26

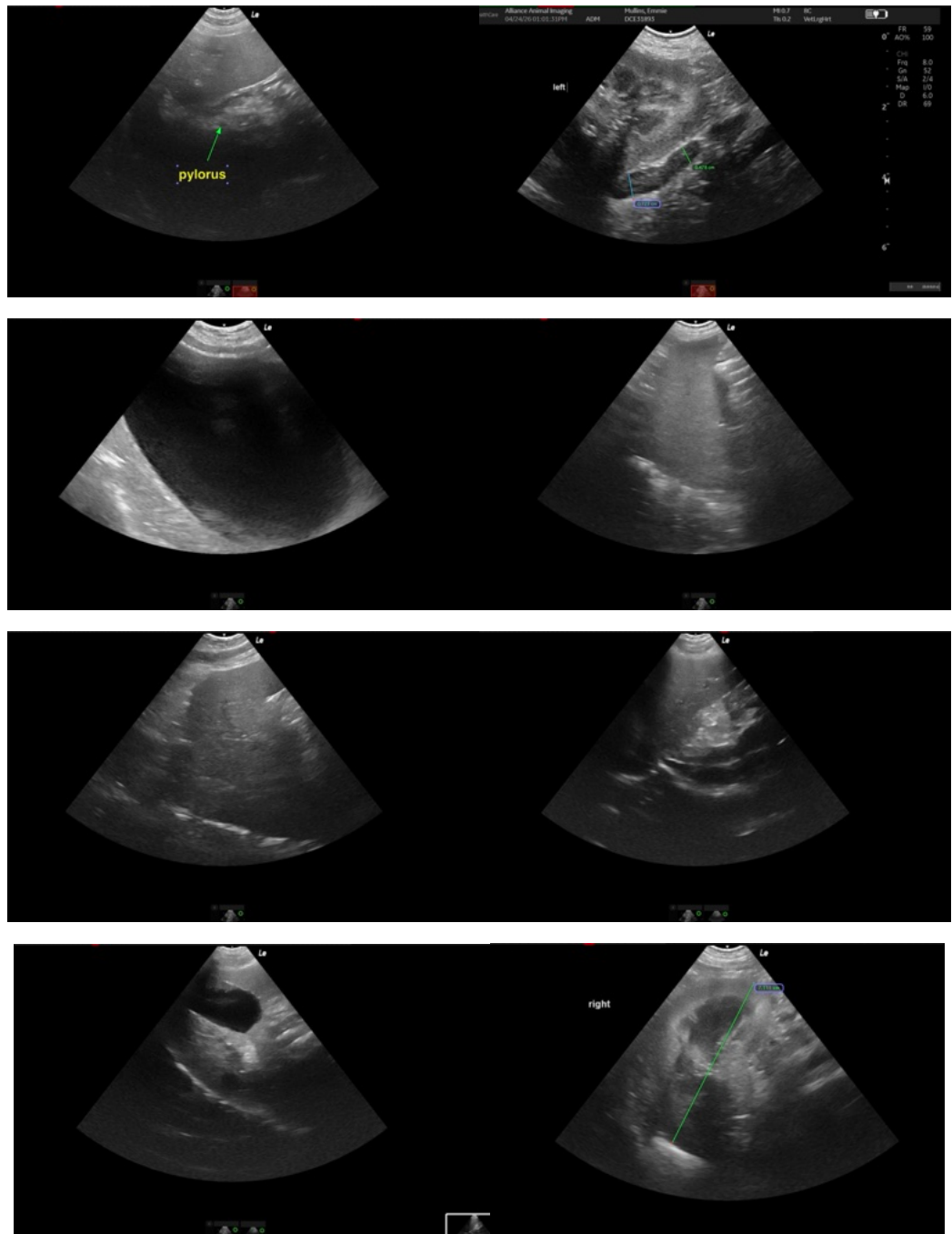



PATIENT

Emmie Mullins

SPECIES

Canine

BREED

Husky Cross

SEX

Spayed female

AGE

10 years

WEIGHT

29.4 lbs

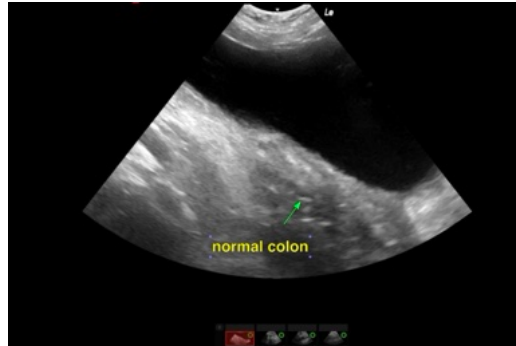
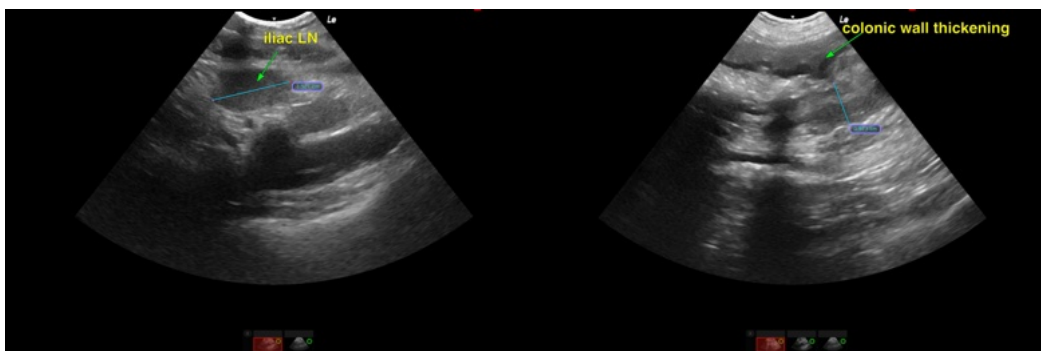
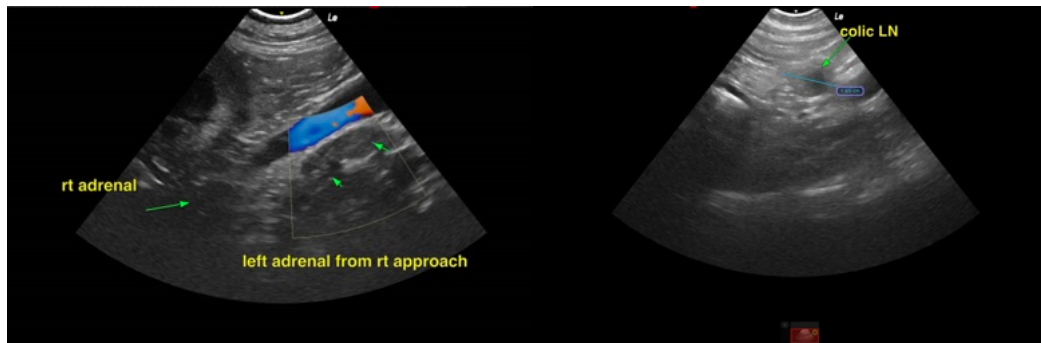

INTERPRETED BY

Eric Lindquist, DMV
DABVP, Cert. IVUSS

IMAGING PERFORMED BY

Pamela Veldman

HOSPITAL NAME

Dog & Cat Hospital
Eastview

REFERRING VET

Dr. Toovey

INVOICE

74838

DATE

4/24/26

The information and recommendations provided are based on the images presented by the referring veterinarian/sonographer. No evaluation can be communicated regarding pathology that was not visible in the image/video clips provided.

Thank you for this referral. If the clinical or image interpretation does not parallel your findings or if I can be of any further assistance please contact me.

Eric Lindquist, DMV, DABVP (CFM), Cert. IVUSS, CEO of SonoPath.com

info@SonoPath.com