



PATIENT

Dollie CBR

SPECIES

Canine

BREED

Basset Hound

SEX

Intact Female

AGE

17 Months

WEIGHT

44.6 Pounds

INTERPRETED BY

Eric Lindquist, DMV,
 DABVP (Canine &
 Feline), Cert. IVUSS

IMAGING PERFORMED BY

Kathleen Byrnes

HOSPITAL NAME

Monroe Road AH

REFERRING VET

Dr. Davis

INVOICE

36759

DATE

4/24/26

PRESENTING CLINICAL SIGNS

No history. P presented for Pregnancy check. Both mammary chains are developed. She is at least at Day21 post breeding if that happened.

LIMITED ULTRASONOGRAPHIC EXAMINATION

The uterus was empty, measuring 9.0 mm in width. The left ovary was uniform, measuring 1.34 cm x 0.6 cm. The mammary gland was enlarged with uniform parenchyma, consistent with secretory hyperplasia. No evidence of masses.

ULTRASONOGRAPHIC FINDINGS

- Empty uterus

INTERPRETATION OF THE FINDINGS & FURTHER RECOMMENDATIONS

No evidence of pregnancy.

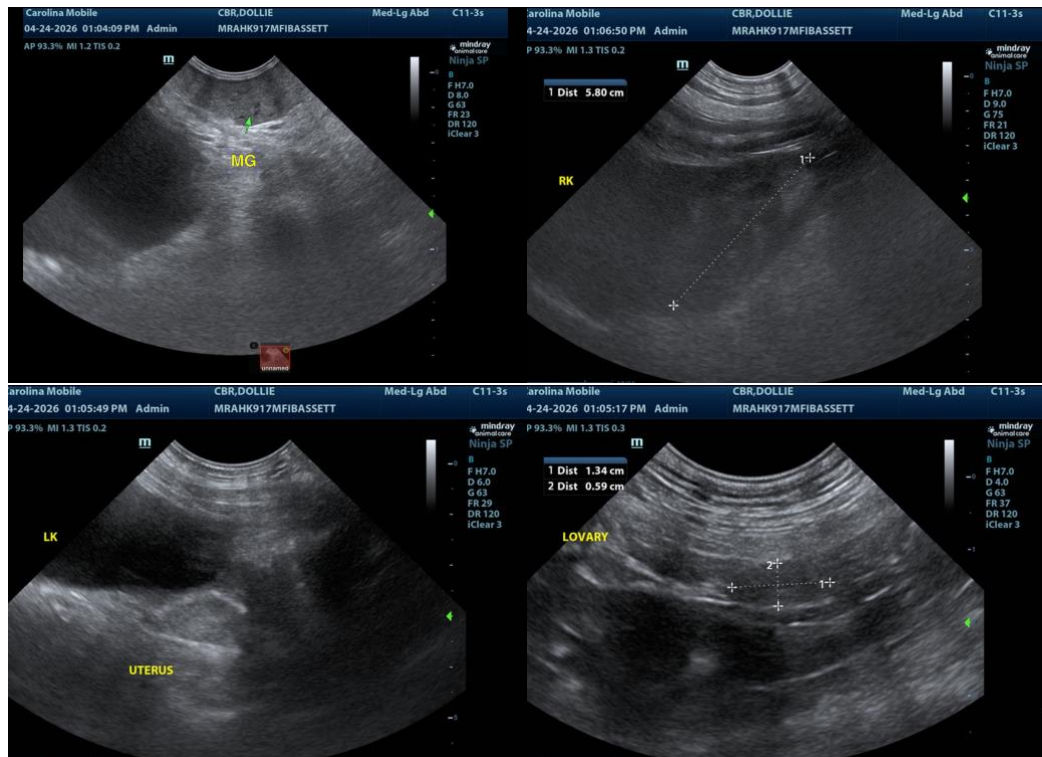



PATIENT

Dollie CBR

SPECIES

Canine

BREED

Basset Hound

SEX

Intact Female

AGE

17 Months

WEIGHT

44.6 Pounds

INTERPRETED BY

Eric Lindquist, DMV,
 DABVP (Canine &
 Feline), Cert. IVUSS

IMAGING PERFORMED BY

Kathleen Byrnes

HOSPITAL NAME

Monroe Road AH

REFERRING VET

Dr. Davis

INVOICE

36759

DATE

4/24/26

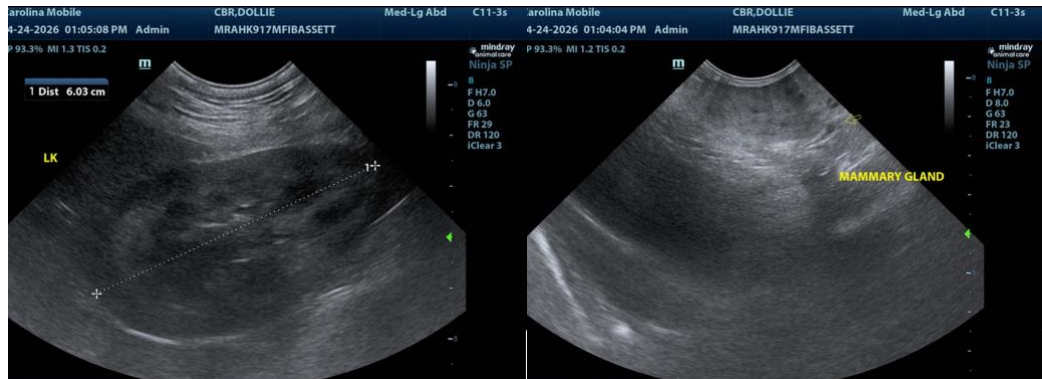

The information and recommendations provided are based on the images presented by the referring veterinarian/sonographer. No evaluation can be communicated regarding pathology that was not visible in the image/video clips provided.

Thank you for this referral. If the clinical or image interpretation does not parallel your findings or if I can be of any further assistance please contact me.

Eric Lindquist, DMV, DABVP, Cert. IVUSS, CEO of SonoPath.com

info@SonoPath.com