



PATIENT

Boots Clark

SPECIES

Feline

BREED

DSH

SEX

Spayed Female

AGE

Not Provided/Unknown

WEIGHT

7 Pounds 13 Ounces

INTERPRETED BY

Eric Lindquist, DMV,
DABVP (CFM), Cert.
IVUSS

IMAGING PERFORMED BY

Vincent Ravancho,
CVT

HOSPITAL NAME

The Gentle Vet

REFERRING VET

Dr. Dulude

INVOICE

36762

DATE

4/24/26

PRESENTING CLINICAL SIGNS

History: O brought in (first visit) b/c thought constipated - Abd 2 large masses palpated. Can not palpate L kidney, but mass feels like spleen. 2nd mass mid cr abd - PT is feral UTD on vax. Suspect FIP. Sedated with Dex, gaba.

Abnormal PE/Chem/CBC/UA Results: Pending U/A, BW

ULTRASONOGRAPHIC EXAMINATION OF THE ABDOMEN

Urinary System

The **urinary bladder**, trigone, and pelvic urethra presented normal thicknesses and normal tone. The ureters were not visible which is normal. No uroliths or sediment were visualized and anechoic urine was present. No evidence of inflammatory or neoplastic changes were noted. Ureteral papillae were normal. The pelvic urethra was imaged 2.0 cm beyond the cystourethral junction.

The **kidneys** revealed slight subcapsular halo and irregular contour. The left kidney measured 4.0 cm. The right kidney measured 4.12 cm. ** See Free Abdomen section.

Adrenal Glands

Both **adrenal glands** were visualized and recognized as having normal shape, size, position and echogenicity for this breed. The phrenic vasculature, glandular echogenicity and detail were unremarkable. Capsule, cortex, and medullary definition were normal for this age patient. The left adrenal gland measured 0.4 cm. The right adrenal gland measured 0.34 cm.

Spleen

Fairly normal **spleen** was found.

Liver

The **liver** images submitted revealed subjectively normal liver size, contour, and structure. Parenchymal echogenicity was naturally coarse and hypoechoic to the spleen. Vascular and biliary tracts were of normal volume with no evidence of congestion. The gallbladder presented acceptably thin walls with primarily anechoic content. The cystic and common bile ducts were normal. No pathological hepatic lymphadenopathy was evident. No overt structural evidence of inflammatory, infiltrative or regenerative pathology was evident.

Gastrointestinal

Examination of the **gastrointestinal tract** revealed a stomach and intestine free of stasis, of normal wall thickness, acceptable curvilinear mural detail, and peristaltic activity. Small and large intestine demonstrated normal luminal chyme and stool consistency respectively. No obstructive or overt infiltrative disease was noted. No associated abnormal lymphatic activity was noted.

Pancreas

The base and limbs of the **pancreas** were observed to be largely isoechoic to surrounding omental fat. Pancreatic duct and capsular contour were acceptably normal and parenchyma respected normal curvilinear patterns. No overt evidence of active inflammatory or neoplastic disease was noted.



PATIENT

Boots Clark

SPECIES

Feline

BREED

DSH

SEX

Spayed Female

AGE

Not Provided/Unknown

WEIGHT

7 Pounds 13 Ounces

INTERPRETED BY

Eric Lindquist, DMV,
 DABVP (CFM), Cert.
 IVUSS

IMAGING PERFORMED BY

Vincent Ravancho,
 CVT

HOSPITAL NAME

The Gentle Vet

REFERRING VET

Dr. Dulude

INVOICE

36762

DATE

4/24/26

Free Abdomen

A slight amount of **free fluid** was noted in the abdomen.

Multiple expansive infiltrative undifferentiated **masses** occupied the mid-cranial abdomen, impinging upon both kidneys and deviated multiple organs. Reactive mesentery was noted.

ULTRASONOGRAPHIC FINDINGS

- Undifferentiated abdominal masses impinging upon and involving kidneys- likely multicentric round cell neoplasia
- Secondary free fluid

INTERPRETATION OF THE FINDINGS & FURTHER RECOMMENDATIONS

FNA and immediate chemotherapeutic intervention is recommended.

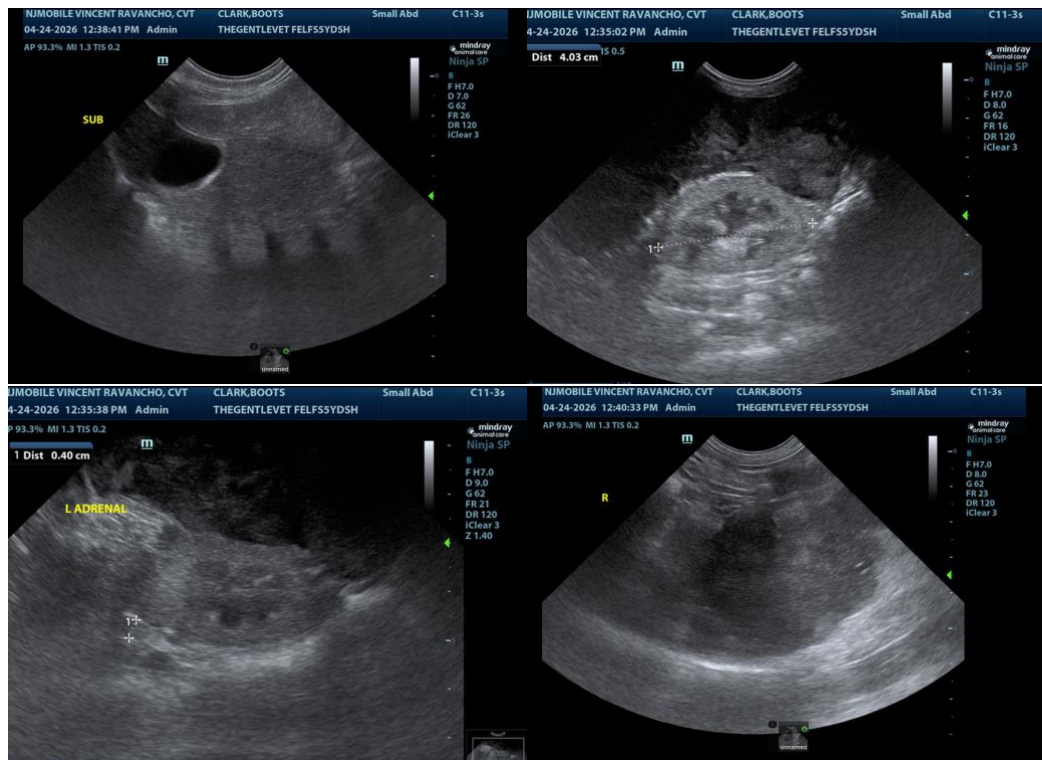



PATIENT

Boots Clark

SPECIES

Feline

BREED

DSH

SEX

Spayed Female

AGE

Not Provided/Unknown

WEIGHT

7 Pounds 13 Ounces

INTERPRETED BY

Eric Lindquist, DMV,
 DABVP (CFM), Cert.
 IVUSS

IMAGING PERFORMED BY

Vincent Ravancho,
 CVT

HOSPITAL NAME

The Gentle Vet

REFERRING VET

Dr. Dulude

INVOICE

36762

DATE

4/24/26

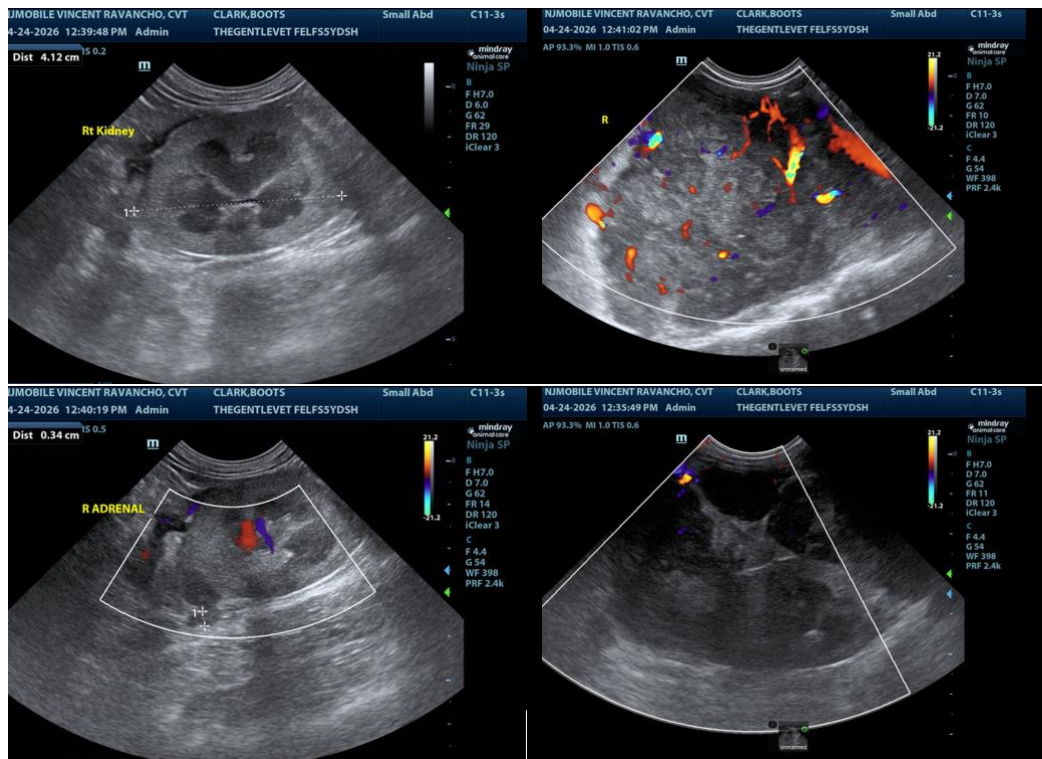

The information and recommendations provided are based on the images presented by the referring veterinarian/sonographer. No evaluation can be communicated regarding pathology that was not visible in the image/video clips provided.

Thank you for this referral. If the clinical or image interpretation does not parallel your findings or if I can be of any further assistance please contact me.

Eric Lindquist, DMV, DABVP(CFM), Cert. IVUSS,
 CEO, Owner, Founder -- SonoPath.com
info@SonoPath.com