



PATIENT

Rosie Sceppaguercio

SPECIES

Canine

BREED

Beagle

SEX

Spayed Female

AGE

10 Years

WEIGHT

42.5 pounds

INTERPRETED BY

Eric Lindquist, DMV,
 DABVP(CFM), Cert.
 IVUSS

IMAGING PERFORMED BY

Kerri Becker

HOSPITAL NAME

Verona Animal
 Hospital

REFERRING VET

Dr. Stock

INVOICE

15406

DATE

04/23/26

PRESENTING CLINICAL SIGNS

Splenic mass noted on rads, compare to prev. AUS. Trying to confirm if she has a splenic/cranial abd. Mass

Abnormal PE/Chem/CBC/UA Results: potas-3.2 glob-6.0

LIMITED ULTRASONOGRAPHIC EXAMINATION

Further images were submitted regarding the abdomen in this patient. An overt mid splenic parenchymal mass was present measuring 5.8 cm. No evidence of rupture or metastatic disease. Differentials include splenic hemangiosarcoma, more likely round cell neoplasia or possible stromal tumor. Non-neoplastic necrosis is also possible.

Rapid view of the heart revealed no evident pathology in the right auricle or pericardium. Contractility and volumes were normal.

ULTRASONOGRAPHIC FINDINGS

- Splenic mass.
- Normal rapid echocardiogram.

INTERPRETATION OF THE FINDINGS & FURTHER RECOMMENDATIONS

No contraindication to anesthetic procedure. Chest radiographs followed by exploratory splenectomy and liver inspection/biopsy to assess for metastatic disease.

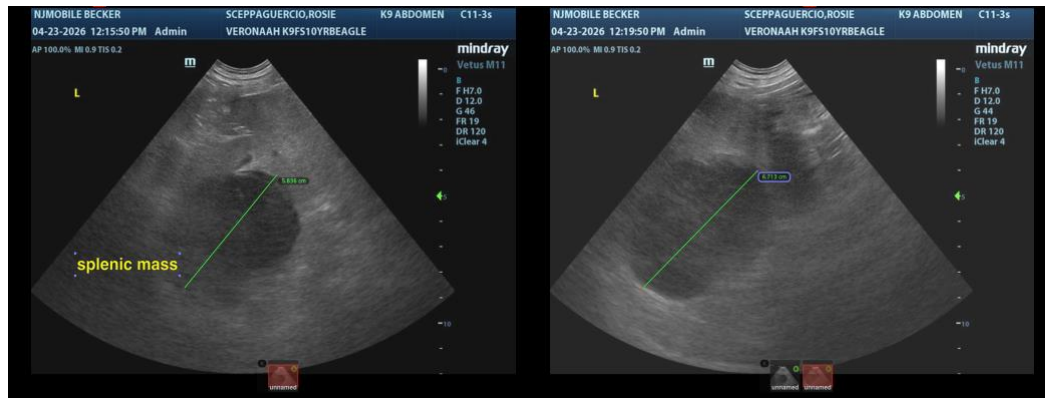



PATIENT

Rosie Sceppaguercio

SPECIES

Canine

BREED

Beagle

SEX

Spayed Female

AGE

10 Years

WEIGHT

42.5 pounds

INTERPRETED BY

Eric Lindquist, DMV,
DABVP(CFM), Cert.
IVUSS

IMAGING PERFORMED BY

Kerri Becker

HOSPITAL NAME

Verona Animal
Hospital

REFERRING VET

Dr. Stock

INVOICE

15406

DATE

04/23/26

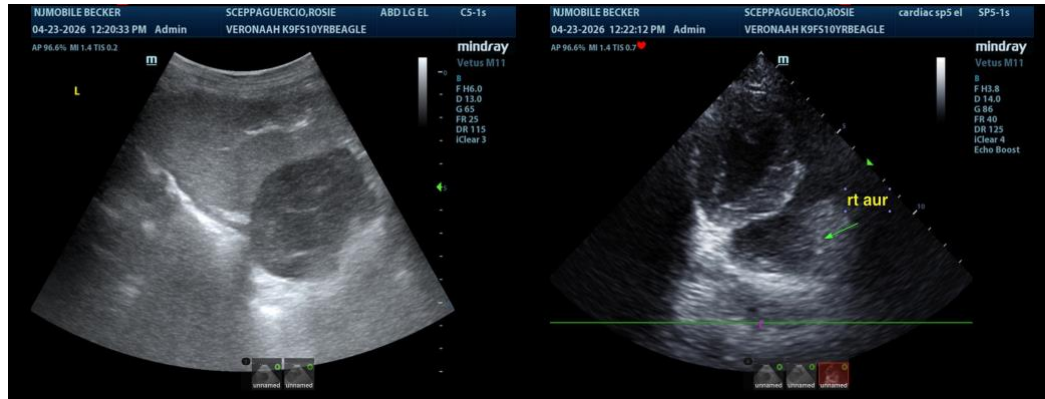

The information and recommendations provided are based on the images presented by the referring veterinarian/sonographer. No evaluation can be communicated regarding pathology that was not visible in the image/video clips provided.

Thank you for this referral. If the clinical or image interpretation does not parallel your findings or if I can be of any further assistance, please contact me.

Eric Lindquist, DMV, DABVP(CFM), Cert. IVUSS,

CEO, Owner, Founder -- SonoPath.com

info@SonoPath.com