

PATIENT

Millie Mulcahy

SPECIES

Canine

BREED

Papillon

SEX

Spayed Female

AGE

12 Years 1 Month

WEIGHT

7.74 pounds

INTERPRETED BY

Eric Lindquist, DMV,
DABVP(CFM), Cert.
IVUSS

IMAGING PERFORMED BY

Dr. Julie Kang

HOSPITAL NAME

Sabino Veterinary Care

REFERRING VET

Dr. Julie Kang

INVOICE

15350

DATE

04/23/26

PRESENTING CLINICAL SIGNS

Echo to r/o cardiac or pulmonary dz after recent ER visit for increased coughing (Hx tracheal collapse). No Hx of heart murmur or arrhythmias auscultated on previous exams.

Abnormal PE/Chem/CBC/UA Results: 3/11/2025 - mild cardiomegaly on radiographs (no murmur on auscultation). No CBC/Chem performed since 2023 (CBC/Chem21/T4/UA unremarkable at that time). Hx tracheal collapse (chronic cough exacerbated by weight gain).

ULTRASONOGRAPHIC EXAMINATION OF THE HEART

CANINE CARDIAC PARAMETERS	MR VMAX (m/s)	TR VMAX (m/s)	LA/AO (M-Mode)	LA/AO (Heart Base; Swe)	FS (%)	EF (%)	EPSS (cm)
NORMAL PARAMETER	4.5-5.5	<2.7	1.3	Up to 1.6	28-40	40-100	<0.6
PATIENT	--	--	NM	--	45	90	0.1
CANINE CARDIAC PARAMETERS	HR (BPM)	AV VMAX (m/s)	PV MAX (m/s)	BODY WEIGHT (lbs)	LAD LA MAX 4 Chamber	LVIDd Avg; 2D and m-mode short axis (cm)	LVIDs Avg; 2D and m-mode short axis (cm)
NORMAL PARAMETER	50-100	0.7-1.7	0.7-1.6				
PATIENT	70	1.43	0.80	7.74	2.0	2.0	--

Cardiac Presentation

The echocardiogram in this patient demonstrated normal **left atrial** size based on 3 different LA measurement methods. Chamber volumes and echogenicity were normal. The cranial and caudal **mitral** valve leaflets presented vegetative thickening consistent with endocardiosis. Doppler indicated measurable insufficiency. The **left ventricle** presented normal thicknesses with linear contour and was not dilated nor restricted. The **myocardium** presented normal echogenicity without subjective evidence of significant fibrotic or ischemic disease. **Contractility** of the ventricular walls was adequate and in normal range for this patient evidenced by the fractional shortening measurement and subjective evaluation of the different regions of the myocardium. The **left ventricular outflow** tract demonstrated normal laminar flow and subjective structural integrity. The **right atrium** and auricle revealed normal size, structure and content. No evidence of masses was noted or chamber overload. **Tricuspid** valvular assessment demonstrated adequate linear morphology. The **right ventricle** was of normal size (1/3 diameter of LV), chordae structure, myocardial echogenicity and thickness. **Pulmonic** tract assessment revealed normal valve structure, laminar flow, and diameter (approx.1:1 pa/ao ratio). No visible **pericardial** or free pleura fluid was noted. No echographically detectable evidence of infiltrative disease was visible. The cranial **mediastinum** and **pericardial regions** were free of masses in the visible window. The hepatic veins were not dilated.



PATIENT

Millie Mulcahy

SPECIES

Canine

BREED

Papillon

SEX

Spayed Female

AGE

12 Years 1 Month

WEIGHT

7.74 pounds

INTERPRETED BY

Eric Lindquist, DMV,
DABVP(CFM), Cert.
IVUSS

IMAGING PERFORMED BY

Dr. Julie Kang

HOSPITAL NAME

Sabino Veterinary Care

REFERRING VET

Dr. Julie Kang

INVOICE

15350

DATE

04/23/26

ULTRASONOGRAPHIC FINDINGS

- Stage B1 valvular disease.

INTERPRETATION OF THE FINDINGS & FURTHER RECOMMENDATIONS

The heart is stable without clinical disease. No overt contraindication for anesthesia of brief to moderate duration. I suggest Torbutrol premed, Propofol induction, Isoflor maintenance or similar protocol if anesthesia is desired. Blood pressure, EKG and chest radiographs are recommended if not already performed. Target white coat negative systolic pressure of < 160 mmHg. If higher than this ACE-inhibitor is suggested to reach this level. Recheck echocardiogram is recommended in 6-12 months, earlier if murmur grade increases or clinical signs initiate.

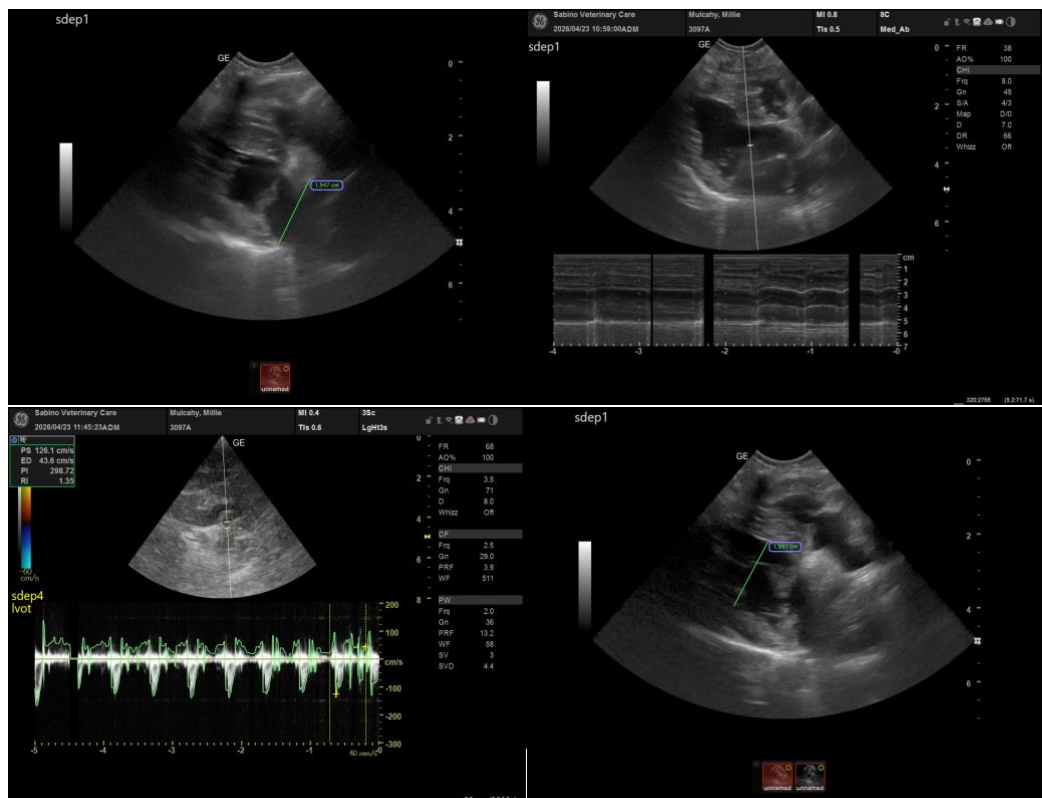



PATIENT

Millie Mulcahy

SPECIES

Canine

BREED

Papillon

SEX

Spayed Female

AGE

12 Years 1 Month

WEIGHT

7.74 pounds

INTERPRETED BY

Eric Lindquist, DMV,
DABVP(CFM), Cert.
IVUSS

IMAGING PERFORMED BY

Dr. Julie Kang

HOSPITAL NAME

Sabino Veterinary Care

REFERRING VET

Dr. Julie Kang

INVOICE

15350

DATE

04/23/26

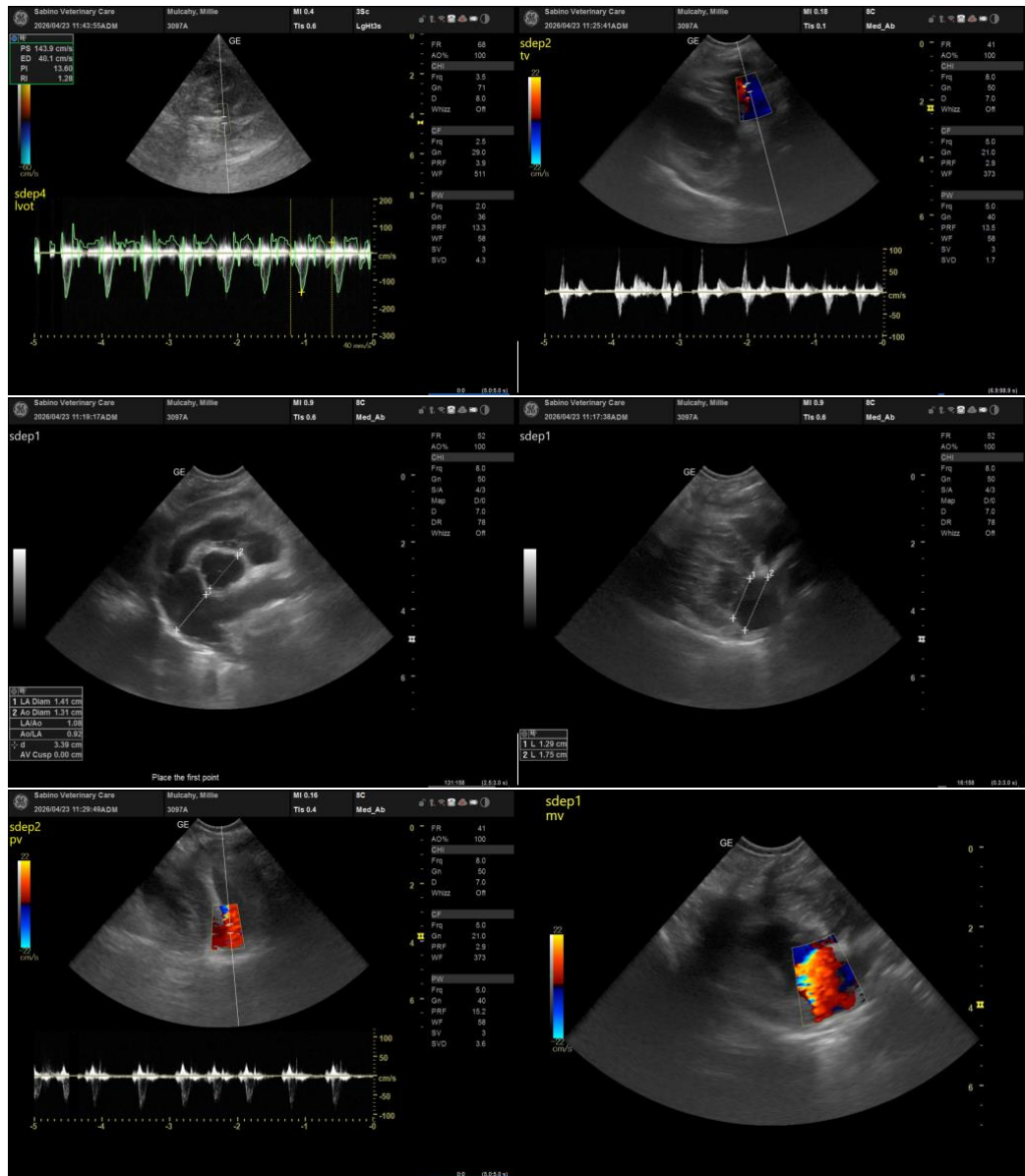

The information and recommendations provided are based on the images presented by the referring veterinarian/sonographer. No evaluation can be communicated regarding pathology that was not visible in the image/video clips provided.

Thank you for this referral. If the clinical or image interpretation does not parallel your findings or if I can be of any further assistance, please contact me.

Eric Lindquist, DMV, DABVP(CFM), Cert. IVUSS,

CEO, Owner, Founder -- SonoPath.com

info@SonoPath.com



PATIENT

Millie Mulcahy

SPECIES

Canine

BREED

Papillon

SEX

Spayed Female

AGE

12 Years 1 Month

WEIGHT

7.74 pounds

INTERPRETED BY

Eric Lindquist, DMV,
DABVP(CFM), Cert.
IVUSS

IMAGING PERFORMED BY

Dr. Julie Kang

HOSPITAL NAME

Sabino Veterinary Care

REFERRING VET

Dr. Julie Kang

INVOICE

15350

DATE

04/23/26