



PATIENT

Kenobi Price

SPECIES

Feline

BREED

DSH

SEX

Neutered Male

AGE

9 Years 10 Months

WEIGHT

7.4 Pounds

INTERPRETED BY

Eric Lindquist, DMV,
DABVP (CFM), Cert.
IVUSS

IMAGING PERFORMED BY

Dr. Ken Leal

HOSPITAL NAME

Mt. Bethel AH

REFERRING VET

Dr. Stevens

INVOICE

36715

DATE

4/23/26

PRESENTING CLINICAL SIGNS

History: Frequent vomiting, weight loss, recent onset diarrhea, cachectic
Medications : none.

Abnormal PE/Chem/CBC/UA Results: Monocytosis

ULTRASONOGRAPHIC EXAMINATION OF THE ABDOMEN

Urinary System

The **urinary bladder**, trigone, and pelvic urethra presented normal thicknesses and normal tone. The ureters were not visible which is normal. No uroliths or sediment were visualized and anechoic urine was present. No evidence of inflammatory or neoplastic changes were noted. Ureteral papillae were normal.

The **kidneys** revealed largely normal size and structure, corticomedullary definition and ratio (cortex 1/3 of medulla) were essentially maintained with some mild age-related loss of curvilinear patterns regarding the capsule and C/M junction. The cortices presented largely uniform texture with some increased echogenicity expected for this age patient. Medullary structure differed distinctly from that of the cortex and no evidence of pelvic dilation was present. The right kidney measured 4.37 cm. The left kidney measured 3.6 cm,

Adrenal Glands

The **left adrenal gland** measured the upper limits of normal, measuring 0.5 cm.

The **right adrenal gland** measured the upper limits of normal, measuring 0.53 cm.

Spleen

The **spleen** presented a smooth homogeneous parenchyma hyperechoic to liver and renal cortical parenchyma. The capsule was smooth without noticeable expansion or deviation from within the spleen or adjacent pathology. The splenic vasculature demonstrated normal volume without signs of congestion or thrombosis. No sonographic evidence of acute or chronic inflammatory, neoplastic, or infarctual changes were noted.

Liver

The **liver** images submitted revealed subjectively normal liver size, contour, and structure. Parenchymal echogenicity was naturally coarse and hypoechoic to the spleen. Vascular and biliary tracts were of normal volume with no evidence of congestion. The gallbladder presented acceptably thin walls with primarily anechoic content. The cystic and common bile ducts were normal. No pathological hepatic lymphadenopathy was evident. No overt structural evidence of inflammatory, infiltrative or regenerative pathology was evident.

Gastrointestinal

The **gastrointestinal** presentation revealed mild uniform prominence of the gastric mucosa as well as areas of "ropey" small intestinal wall with slight disruption of the normal 1:3 muscularis/mucosal ratio. The intestinal submucosa was slightly irregular, thickened and hyperechoic suggestive of low grade, chronic disease. No evidence of obstruction was present. Chronic inflammatory bowel disease is likely with a low possibility of an early neoplastic event such as lymphoma. Full thickness tissue biopsies via



PATIENT

Kenobi Price

SPECIES

Feline

BREED

DSH

SEX

Neutered Male

AGE

9 Years 10 Months

WEIGHT

7.4 Pounds

INTERPRETED BY

Eric Lindquist, DMV,
DABVP (CFM), Cert.
IVUSS

IMAGING PERFORMED BY

Dr. Ken Leal

HOSPITAL NAME

Mt. Bethel AH

REFERRING VET

Dr. Stevens

INVOICE

36715

DATE

4/23/26

open laparotomy, ideally guided by intraoperative ultrasound in order to obtain the most representative mural sample, would be necessary to rule out this possibility. This is a mild change.

Pancreas

The base and limbs of the **pancreas** were observed to be largely isoechoic to surrounding omental fat. Pancreatic duct and capsular contour were acceptably normal and parenchyma respected normal curvilinear patterns. No overt evidence of active inflammatory or neoplastic disease was noted.

Free Abdomen

The mesenteric **lymph nodes** presented normal length to width ratio with slight, swollen contour. There was no loss of parenchymal detail. This is most consistent with reactive lymphadenitis or lymphatic hyperplasia. The mesenteric lymph nodes measured up to 0.34 cm.

ULTRASONOGRAPHIC FINDINGS

- IBD GI abdominal pattern
- Reactive mesenteric lymph nodes
- Mild age-related renal changes
- Adrenal glands upper limits of normal in size

INTERPRETATION OF THE FINDINGS & FURTHER RECOMMENDATIONS

Cannot absolutely rule out emerging round cell neoplasia, though not suspected at this point. Ultrasound guided FNA, cytology and culture of the accessible lymph nodes, or full thickness GI and lymph node biopsies could be considered. Maldigestion panel, three view chest radiographs and full CNS examination is recommended to examine for occult disease that could be responsible for the weight loss. Evaluation for competitive eating environments should also be considered.

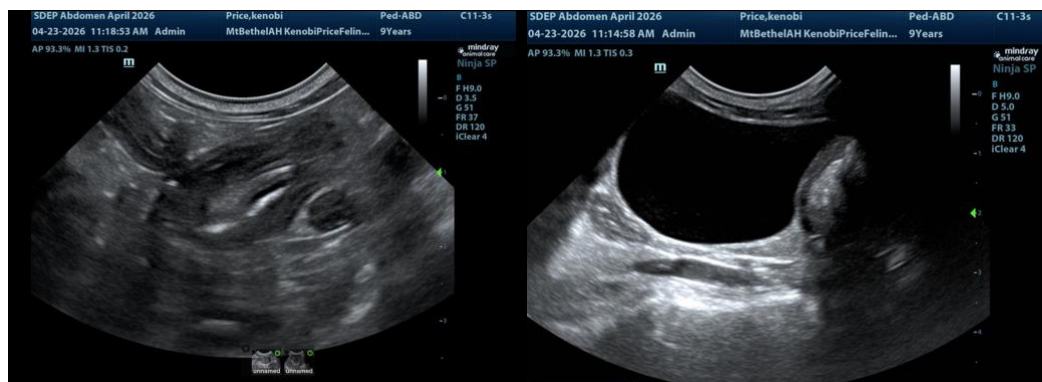



PATIENT

Kenobi Price

SPECIES

Feline

BREED

DSH

SEX

Neutered Male

AGE

9 Years 10 Months

WEIGHT

7.4 Pounds

INTERPRETED BY

Eric Lindquist, DMV,
DABVP (CFM), Cert.
IVUSS

IMAGING PERFORMED BY

Dr. Ken Leal

HOSPITAL NAME

Mt. Bethel AH

REFERRING VET

Dr. Stevens

INVOICE

36715

DATE

4/23/26

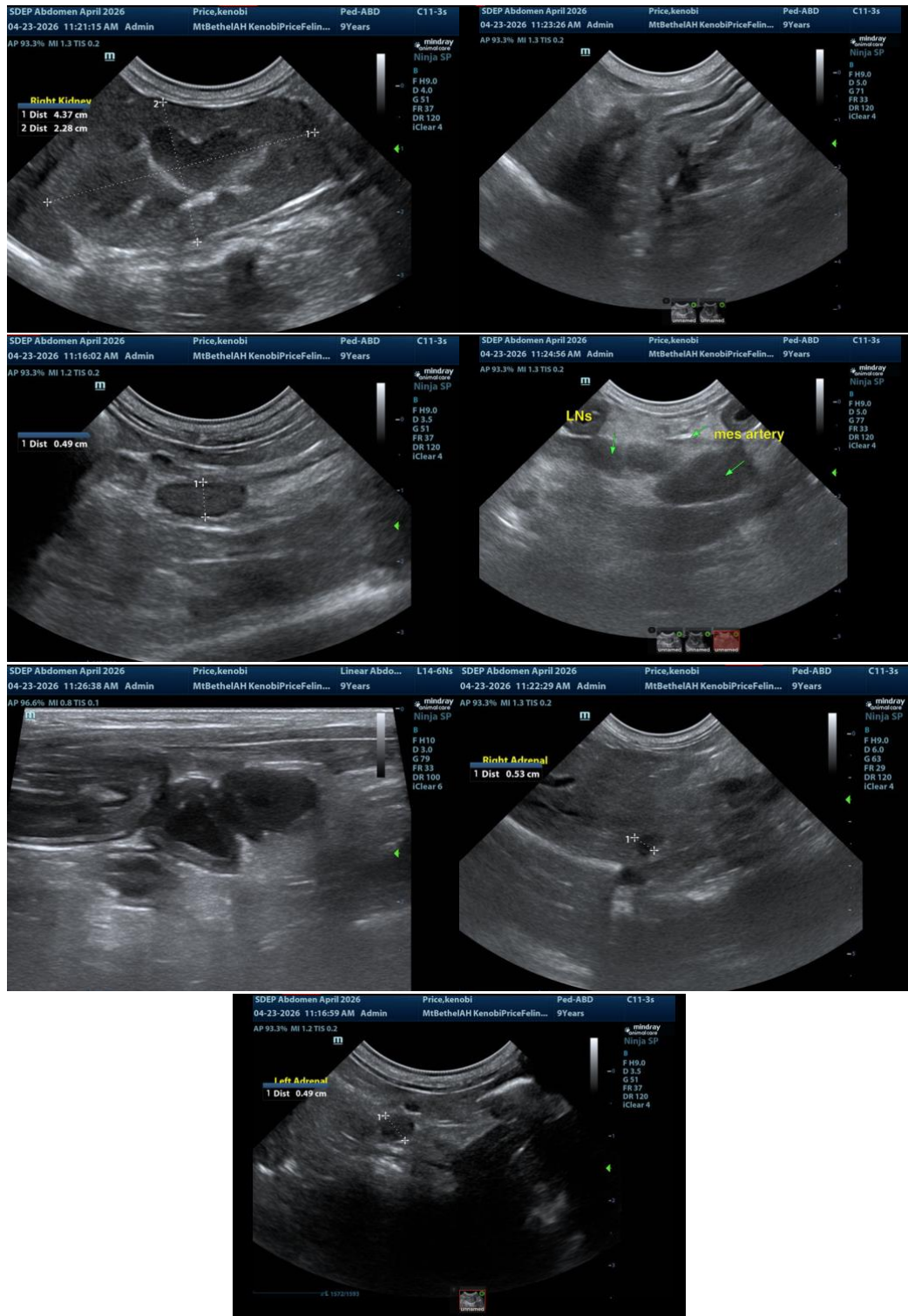



PATIENT

Kenobi Price

The information and recommendations provided are based on the images presented by the referring veterinarian/sonographer. No evaluation can be communicated regarding pathology that was not visible in the image/video clips provided.

SPECIES

Feline

Thank you for this referral. If the clinical or image interpretation does not parallel your findings or if I can be of any further assistance please contact me.

BREED

DSH

Eric Lindquist, DMV, DABVP(CFM), Cert. IVUSS,
CEO, Owner, Founder -- SonoPath.com
info@SonoPath.com

SEX

Neutered Male

AGE

9 Years 10 Months

WEIGHT

7.4 Pounds

INTERPRETED BY

Eric Lindquist, DMV,
DABVP (CFM), Cert.
IVUSS

**IMAGING
PERFORMED BY**

Dr. Ken Leal

HOSPITAL NAME

Mt. Bethel AH

REFERRING VET

Dr. Stevens

INVOICE

36715

DATE

4/23/26