



PATIENT

Iris Tailor

SPECIES

Feline

BREED

Ragdoll Mix

SEX

Spayed Female

AGE

10 Years

WEIGHT

3.5 kg

INTERPRETED BY

Eric Lindquist, DMV,
DABVP(CFM), Cert.
IVUSS

IMAGING PERFORMED BY

Farzaneh Azizi

HOSPITAL NAME

Eagleson Veterinary
Clinic

REFERRING VET

Dr. Orisha Yacyshyn

INVOICE

15345

DATE

04/22/26

PRESENTING CLINICAL SIGNS

Abdominal mass, highly suspicious of lymphoma

ULTRASONOGRAPHIC EXAMINATION OF THE ABDOMEN

Urinary System

The **urinary bladder**, trigone, and pelvic urethra presented normal thicknesses and normal tone. The ureters were not visible which is normal. No uroliths or sediment were visualized, and anechoic urine was present. No evidence of inflammatory or neoplastic changes were noted. Ureteral papillae were normal.

The **kidneys** revealed normal size and structure, corticomedullary definition and ratio for this age. The cortices presented largely uniform texture with normal echogenic relationship to liver and spleen. Medullary structure differed distinctly from the cortex and no evidence of pelvic dilation was present. The capsules were acceptably uniform without significant irregularities. The left kidney measured 3.7 cm in length. The right kidney measured 3.7 cm in length.

Adrenal Glands

Both **adrenal glands** were not visualized.

Spleen

The **spleen** presented a smooth homogeneous parenchyma hyperechoic to liver and renal cortical parenchyma. The capsule was smooth without noticeable expansion or deviation from within the spleen or adjacent pathology. The splenic vasculature demonstrated normal volume without signs of congestion or thrombosis. No sonographic evidence of acute or chronic inflammatory, neoplastic, or infarctual changes were noted.

Liver

The **liver** presented swollen and mildly irregular. The gallbladder and common bile duct were unremarkable.

Gastrointestinal

A mixed hypoechoic **intestinal** mass was present in this patient measuring up to 3.1 cm. An adjacent 0.80 cm lymph node was noted with surrounding mesentery. Variable intestinal thickening was present. The stomach and colon were unremarkable.

Pancreas

The base and limbs of the **pancreas** were observed to be largely isoechoic to surrounding omental fat. Pancreatic duct and capsular contour were acceptably normal and parenchyma respected normal curvilinear patterns. No overt evidence of active inflammatory or neoplastic disease was noted.

Free Abdomen

A separate undifferentiated 3.0 cm mass was noted in the mid abdomen. The mass appeared to be of lymph node origin or pancreatic origin. Free fluid was noted.

ULTRASONOGRAPHIC FINDINGS



PATIENT

Iris Tailor

SPECIES

Feline

BREED

Ragdoll Mix

SEX

Spayed Female

AGE

10 Years

WEIGHT

3.5 kg

INTERPRETED BY

Eric Lindquist, DMV,
DABVP(CFM), Cert.
IVUSS

IMAGING PERFORMED BY

Farzaneh Azizi

HOSPITAL NAME

Eagleson Veterinary
Clinic

REFERRING VET

Dr. Orisha Yacyshyn

INVOICE

15345

DATE

04/22/26

- Intestinal mass and lymph node with suspect pancreatic mass with free fluid- multicentric round cell neoplasia pattern.
- Intestinal thickening.
- Swollen liver.

INTERPRETATION OF THE FINDINGS & FURTHER RECOMMENDATIONS

FNA of the accessible masses is recommended.

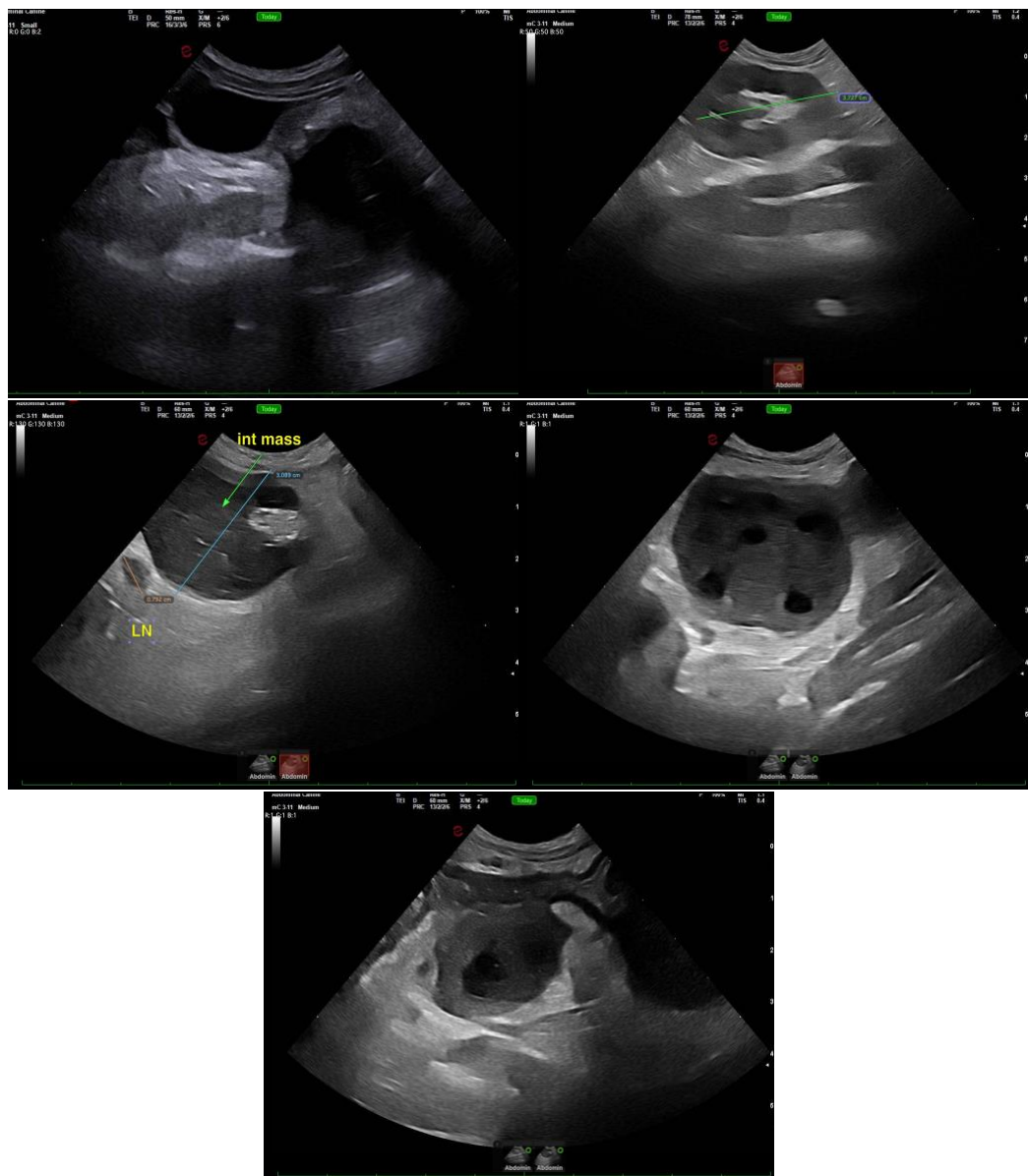



PATIENT

Iris Tailor

SPECIES

Feline

BREED

Ragdoll Mix

SEX

Spayed Female

AGE

10 Years

WEIGHT

3.5 kg

INTERPRETED BY

Eric Lindquist, DMV,
DABVP(CFM), Cert.
IVUSS

IMAGING PERFORMED BY

Farzaneh Azizi

HOSPITAL NAME

Eagleson Veterinary
Clinic

REFERRING VET

Dr. Orisha Yacyshyn

INVOICE

15345

DATE

04/22/26

The information and recommendations provided are based on the images presented by the referring veterinarian/sonographer. No evaluation can be communicated regarding pathology that was not visible in the image/video clips provided.

Thank you for this referral. If the clinical or image interpretation does not parallel your findings or if I can be of any further assistance, please contact me.

Eric Lindquist, DMV, DABVP(CFM), Cert. IVUSS,

CEO, Owner, Founder -- SonoPath.com

info@SonoPath.com