



PATIENT

Hemingway Blair

SPECIES

Feline

BREED

DLH

SEX

Neutered Male

AGE

8 Years

WEIGHT

14.2 pounds

INTERPRETED BY

Eric Lindquist, DMV,
DABVP(CFM), Cert.
IVUSS

IMAGING PERFORMED BY

James Hornbuckle
DVM

HOSPITAL NAME

Golden Isles Animal
Hospital

REFERRING VET

James Hornbuckle
DVM

INVOICE

15358

DATE

04/22/26

PRESENTING CLINICAL SIGNS

Px has been having issues defecating since last month. Started getting better but then presented on 4/20/26 with similar issues. No lethargy but not having any BM and straining outside of the box. X-rays showed constipation and rectal exam showed possible stricture.

ULTRASONOGRAPHIC EXAMINATION OF THE ABDOMEN

Urinary System

The **urinary bladder**, trigone, and pelvic urethra to a depth of 2.0 cm presented normal thicknesses and normal tone. The ureters were not visible which is normal. No uroliths or sediment were visualized, and anechoic urine was present. No evidence of inflammatory or neoplastic changes were noted. Ureteral papillae were normal.

The **kidneys** revealed normal size and structure, corticomedullary definition and ratio for this age. The cortices presented largely uniform texture with normal echogenic relationship to liver and spleen. Medullary structure differed distinctly from the cortex and no evidence of pelvic dilation was present. The capsules were acceptably uniform without significant irregularities. The left kidney measured 3.2 cm in length. The right kidney measured 3.7 cm in length.

Adrenal Glands

Both **adrenal glands** were not visualized.

Spleen

The **spleen** presented a smooth homogeneous parenchyma hyperechoic to liver and renal cortical parenchyma. The capsule was smooth without noticeable expansion or deviation from within the spleen or adjacent pathology. The splenic vasculature demonstrated normal volume without signs of congestion or thrombosis. No sonographic evidence of acute or chronic inflammatory, neoplastic, or infarctual changes were noted.

Liver

The **liver** images from right and left intercostal as well as subcostal views revealed subjectively normal liver size, contour, and structure. Some mild age-related parenchymal remodeling was noted but likely not clinically significant at this time. Vascular and biliary tracts were of normal volume and no evidence of congestion was noted. The gallbladder wall was echogenic in appearance. The cystic and common bile ducts were normal. No overt evidence of active inflammatory, infiltrative or regenerative pathology was noted but should be paired with current or past LE elevations regarding any clinical significance to this presentation. The hepatic lymph nodes were unremarkable.

Gastrointestinal

Examination of the **gastrointestinal tract** revealed a stomach and intestine free of stasis, of normal wall thickness, acceptable curvilinear mural detail, and peristaltic activity. Small intestine demonstrated normal luminal chyme respectively. No obstructive or overt infiltrative disease was noted. No associated abnormal lymphatic activity was noted. The descending colon revealed hard stool. The descending colon was visualized to the level of 2.0 cm beyond the cystourethral junction.

Pancreas



PATIENT

Hemingway Blair

SPECIES

Feline

BREED

DLH

SEX

Neutered Male

AGE

8 Years

WEIGHT

14.2 pounds

INTERPRETED BY

Eric Lindquist, DMV,
DABVP(CFM), Cert.
IVUSS

IMAGING PERFORMED BY

James Hornbuckle
DVM

HOSPITAL NAME

Golden Isles Animal
Hospital

REFERRING VET

James Hornbuckle
DVM

INVOICE

15358

DATE

04/22/26

The base and limbs of the **pancreas** were observed to be largely isoechoic to surrounding omental fat. Pancreatic duct and capsular contour were acceptably normal and parenchyma respected normal curvilinear patterns. No overt evidence of active inflammatory or neoplastic disease was noted.

ULTRASONOGRAPHIC FINDINGS

- Hard stool in colon.
- Echogenic gallbladder wall- history of cholangitis/cholangiohepatitis is likely.
- Mild hepatic remodeling.

INTERPRETATION OF THE FINDINGS & FURTHER RECOMMENDATIONS

Abdominal and pelvic radiographs are warranted to assess for obstipation. No evidence of masses, however, cannot rule out an obstructive colorectal lesion. Enema to liberate the colon and barium enema for contrast visualization may be appropriate in this patient. Lumbosacral/orthopedic disease should be considered as well.

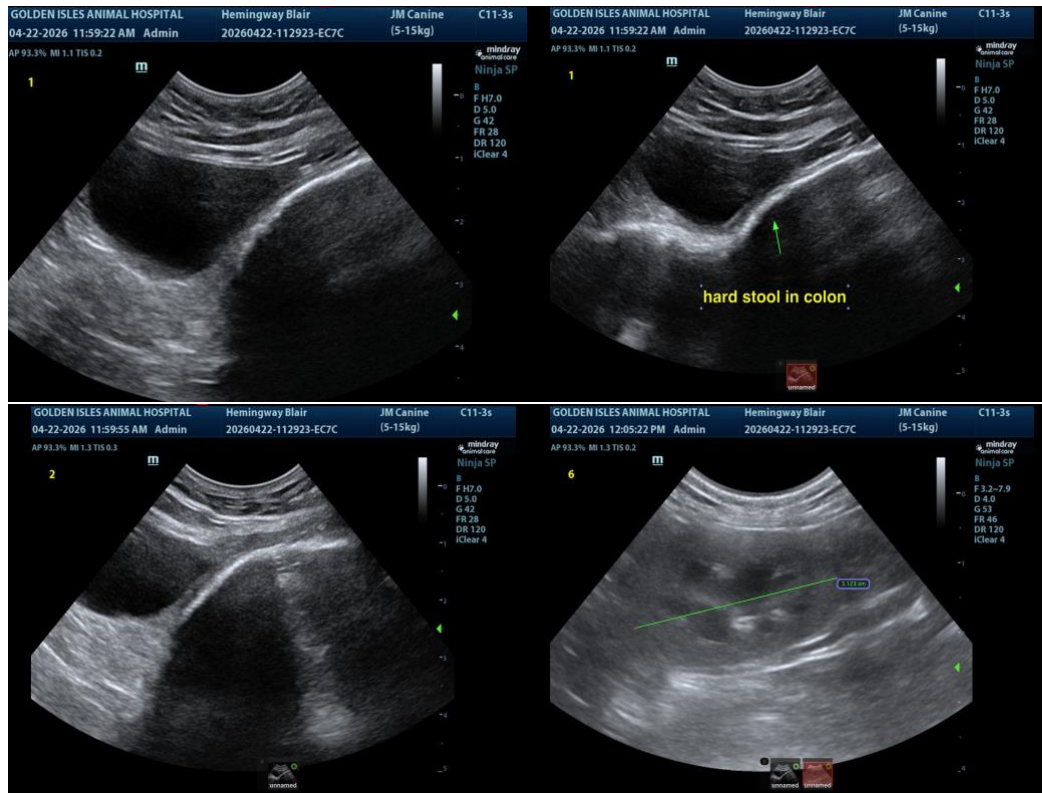



PATIENT

Hemingway Blair

SPECIES

Feline

BREED

DLH

SEX

Neutered Male

AGE

8 Years

WEIGHT

14.2 pounds

INTERPRETED BY

Eric Lindquist, DMV,
DABVP(CFM), Cert.
IVUSS

IMAGING PERFORMED BY

James Hornbuckle
DVM

HOSPITAL NAME

Golden Isles Animal
Hospital

REFERRING VET

James Hornbuckle
DVM

INVOICE

15358

DATE

04/22/26

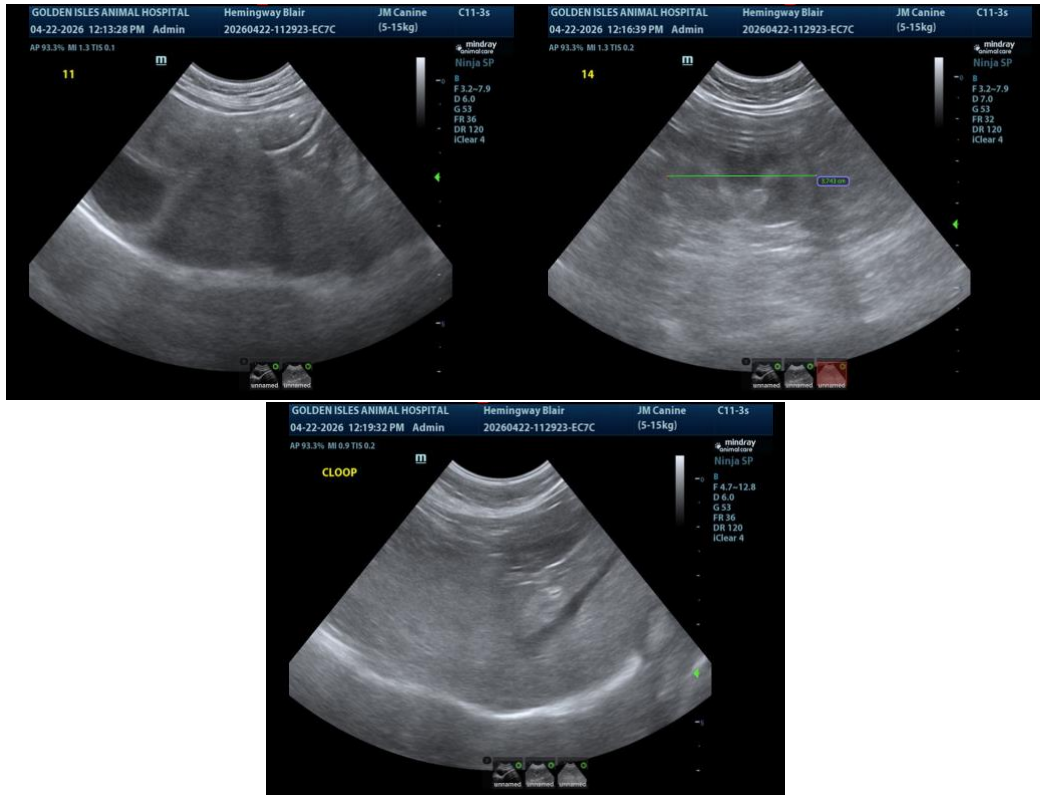

The information and recommendations provided are based on the images presented by the referring veterinarian/sonographer. No evaluation can be communicated regarding pathology that was not visible in the image/video clips provided.

Thank you for this referral. If the clinical or image interpretation does not parallel your findings or if I can be of any further assistance, please contact me.

Eric Lindquist, DMV, DABVP(CFM), Cert. IVUSS,

CEO, Owner, Founder -- SonoPath.com

info@SonoPath.com