

**PATIENT**

Geralt Rosa

**SPECIES**

Canine

**BREED**

Great Pyrenees

**SEX**

Neutered Male

**AGE**

7 Years

**WEIGHT**

118 lbs

**INTERPRETED BY**

Eric Lindquist, DMV,  
 DABVP (CFM), Cert.  
 IVUS

**IMAGING PERFORMED BY**

Sara Hansen

**HOSPITAL NAME**

Paws Animal Hospital

**REFERRING VET**

Dr. Johnson

**INVOICE**

74696

**DATE**

4/22/26

**PRESENTING CLINICAL SIGNS**

Diarrhea since January 2026; Now owner reports patient has intermittent vomiting; Owner tried FMT through Animal Biome; Hills i/D low fat; chicken and rice diet probiotics; Panacur and Metronidazole - all with minimal change to no change at all.

ABNORMAL Labwork Values: Positive Diarrhea PCR Panel - canine circovirus; 4/1/26 - HCT low 31.6; HGB 11.8 low; Glob 4.2 High.

**ULTRASONOGRAPHIC EXAMINATION OF THE ABDOMEN**

**Urinary System**

The **urinary bladder**, trigone, and pelvic urethra presented normal thicknesses and normal tone. The ureters were not visible which is normal. No uroliths or sediment were visualized and anechoic urine was present. No evidence of inflammatory or neoplastic changes were noted. Ureteral papillae were normal. The pelvic urethra was imaged 2.0 cm beyond the cystourethral junction.

The **kidneys** revealed normal size and structure, corticomedullary definition and ratio for this age. The cortices presented largely uniform texture with normal echogenic relationship to liver and spleen. Medullary structure differed distinctly from the cortex and no evidence of pelvic dilation was present. The capsules were acceptably uniform without significant irregularities. Right kidney measured 7.24 cm. Left kidney measured 7.5 cm.

**Adrenal Glands**

Both **adrenal glands** were visualized and recognized as having normal shape, size, position and echogenicity for this breed. The phrenic vasculature, glandular echogenicity and detail were unremarkable. Capsule, cortex, and medullary definition were normal for this age patient. Left measures 2.57 cm x 0.41 cm at the cranial pole and 0.60 cm at the caudal pole. Right measures 2.3 cm x 1.41 cm at the cranial pole and 0.72 cm at the caudal pole.

**Spleen**

The **spleen** measured 2.7 cm in width. It presented a smooth homogeneous parenchyma hyperechoic to liver and renal cortical parenchyma. The capsule was smooth without noticeable expansion or deviation from within the spleen or adjacent pathology. The splenic vasculature demonstrated normal volume without signs of congestion or thrombosis. No sonographic evidence of acute or chronic inflammatory, neoplastic, or infarctual changes were noted.

**Liver**

The **liver** images from right and left intercostal as well as subcostal views revealed subjectively normal liver size, contour, and structure. Some age-related parenchymal remodeling was noted but likely not clinically significant at this time. Vascular and biliary tracts were of normal volume and no evidence of congestion was noted. The gallbladder presented some dependent debris with essentially normal contour. The cystic and common bile ducts were normal. No overt evidence of active inflammatory, infiltrative or regenerative pathology was noted but should be paired with current or past LE elevations regarding any clinical significance to this presentation. The hepatic lymph nodes were unremarkable.



**PATIENT**

Geralt Rosa

**SPECIES**

Canine

**BREED**

Great Pyrenees

**SEX**

Neutered Male

**AGE**

7 Years

**WEIGHT**

118 lbs

**INTERPRETED BY**

Eric Lindquist, DMV,  
DABVP (CFM), Cert.  
IVUSS

**IMAGING PERFORMED BY**

Sara Hansen

**HOSPITAL NAME**

Paws Animal Hospital

**REFERRING VET**

Dr. Johnson

**INVOICE**

74696

**DATE**

4/22/26

**Gastrointestinal**

Examination of the **gastrointestinal tract** revealed a stomach and intestine free of stasis, of normal wall thickness, acceptable curvilinear mural detail, and peristaltic activity. Small and large intestine demonstrated normal luminal chyme and stool consistency respectively. No obstructive or overt infiltrative disease was noted. No associated abnormal lymphatic activity was noted.

**Pancreas**

The base and limbs of the **pancreas** were observed to be largely isoechoic to surrounding omental fat. Pancreatic duct and capsular contour were acceptably normal and parenchyma respected normal curvilinear patterns. No overt evidence of active inflammatory or neoplastic disease was noted.

**ULTRASONOGRAPHIC FINDINGS**

- Age related hepatic changes, unremarkable abdomen otherwise.

**INTERPRETATION OF THE FINDINGS & FURTHER RECOMMENDATIONS**

Structurally unremarkable abdomen. No evidence of visceral pathology.

Dietary indiscretion, food intolerance, structurally insignificant inflammatory bowel or occult parasitism and occult Addison's are all potentials.

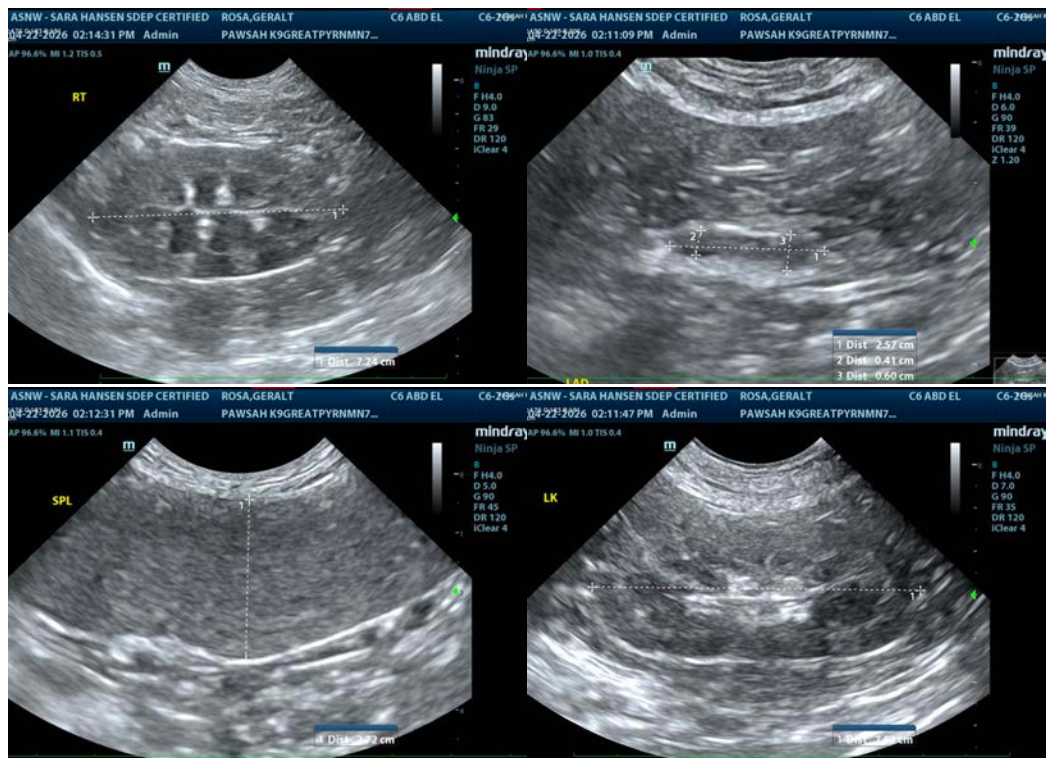

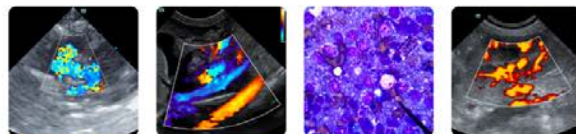

**PATIENT**

Geralt Rosa

**SPECIES**

Canine

**BREED**

Great Pyrenees

**SEX**

Neutered Male

**AGE**

7 Years

**WEIGHT**

118 lbs

**INTERPRETED BY**

Eric Lindquist, DMV,  
DABVP (CFM), Cert.  
IVUSS

**IMAGING PERFORMED BY**

Sara Hansen

**HOSPITAL NAME**

Paws Animal Hospital

**REFERRING VET**

Dr. Johnson

**INVOICE**

74696

**DATE**

4/22/26



The information and recommendations provided are based on the images presented by the referring veterinarian/sonographer. No evaluation can be communicated regarding pathology that was not visible in the image/video clips provided.

Thank you for this referral. If the clinical or image interpretation does not parallel your findings or if I can be of any further assistance please contact me.

**Eric Lindquist**, DMV, DABVP(CFM), Cert. IVUSS,  
CEO, Owner, Founder -- SonoPath.com  
[info@SonoPath.com](mailto:info@SonoPath.com)