



## PATIENT

Precious Hincu

## SPECIES

Feline

## BREED

DSH

## SEX

Spayed Female

## AGE

6

## WEIGHT

10.5

## INTERPRETED BY

Eric Lindquist, DMV,  
DABVP (CFM), Cert.  
IVUSS

## IMAGING PERFORMED BY

Dr. Brianna Gaines

## HOSPITAL NAME

Healthy Pets VC- Boca  
North

## REFERRING VET

Dr. Brianna Gaines

## INVOICE

36666

## DATE

4/21/26

## PRESENTING CLINICAL SIGNS

History: P presented for a distended abdomen and history of anorexia and hiding.

## ULTRASONOGRAPHIC EXAMINATION OF THE ABDOMEN

### *Urinary System*

The **urinary bladder**, trigone, and pelvic urethra presented normal thicknesses and normal tone. The ureters were not visible which is normal. No uroliths or sediment were visualized and anechoic urine was present. No evidence of inflammatory or neoplastic changes were noted. Ureteral papillae were normal. The pelvic urethra was imaged 1.0 cm beyond the cystourethral junction.

The **kidneys** revealed normal size and structure, corticomedullary definition and ratio for this age. The cortices presented largely uniform texture with normal echogenic relationship to liver and spleen. Medullary structure differed distinctly from the cortex. The capsules were acceptably uniform without significant irregularities. Trace pyelectasia was noted in the left kidney. The left kidney measured 3.14 cm. The right kidney measured 3.8 cm.

### *Adrenal Glands*

The **adrenal glands** were not visualized.

### *Spleen*

The **spleen** was volume contracted, uniform, measuring 4.0 mm.

### *Liver*

The **liver** was slightly nodular and mildly irregular. The gallbladder and common bile duct were unremarkable. The hepatic veins were not dilated. No evidence of passive congestion.

### *Gastrointestinal*

The **upper gastrointestinal tract** was enveloped by the omental mass. The colon was unremarkable.

### *Pancreas*

The **pancreas** was enveloped by the omental mass.

### *Free Abdomen*

A moderate amount of echogenic **free fluid** was noted. The omentum was nodular and irregular, coalesced around the pancreas, enveloping the upper gastrointestinal tract and pancreas creating a mass.

## ULTRASONOGRAPHIC FINDINGS

- Nodular coalescing omental mass, enveloping the upper gastrointestinal tract and pancreas with secondary ascites. This presentation is strongly consistent with abdominal carcinomatosis, lymphomatosis or similar.
- Trace left kidney pyelectasia
- Volume contracted spleen



## PATIENT

Precious Hincu

## SPECIES

Feline

## BREED

DSH

## SEX

Spayed Female

## AGE

6

## WEIGHT

10.5

## INTERPRETED BY

Eric Lindquist, DMV,  
DABVP (CFM), Cert.  
IVUSS

## IMAGING PERFORMED BY

Dr. Brianna Gaines

## HOSPITAL NAME

Healthy Pets VC- Boca  
North

## REFERRING VET

Dr. Brianna Gaines

## INVOICE

36666

## DATE

4/21/26

- Nodular, irregular liver

## INTERPRETATION OF THE FINDINGS & FURTHER RECOMMENDATIONS

Abdominocentesis and cytospin of the abdominal fluid is recommended for a definitive diagnosis or surgical biopsies.

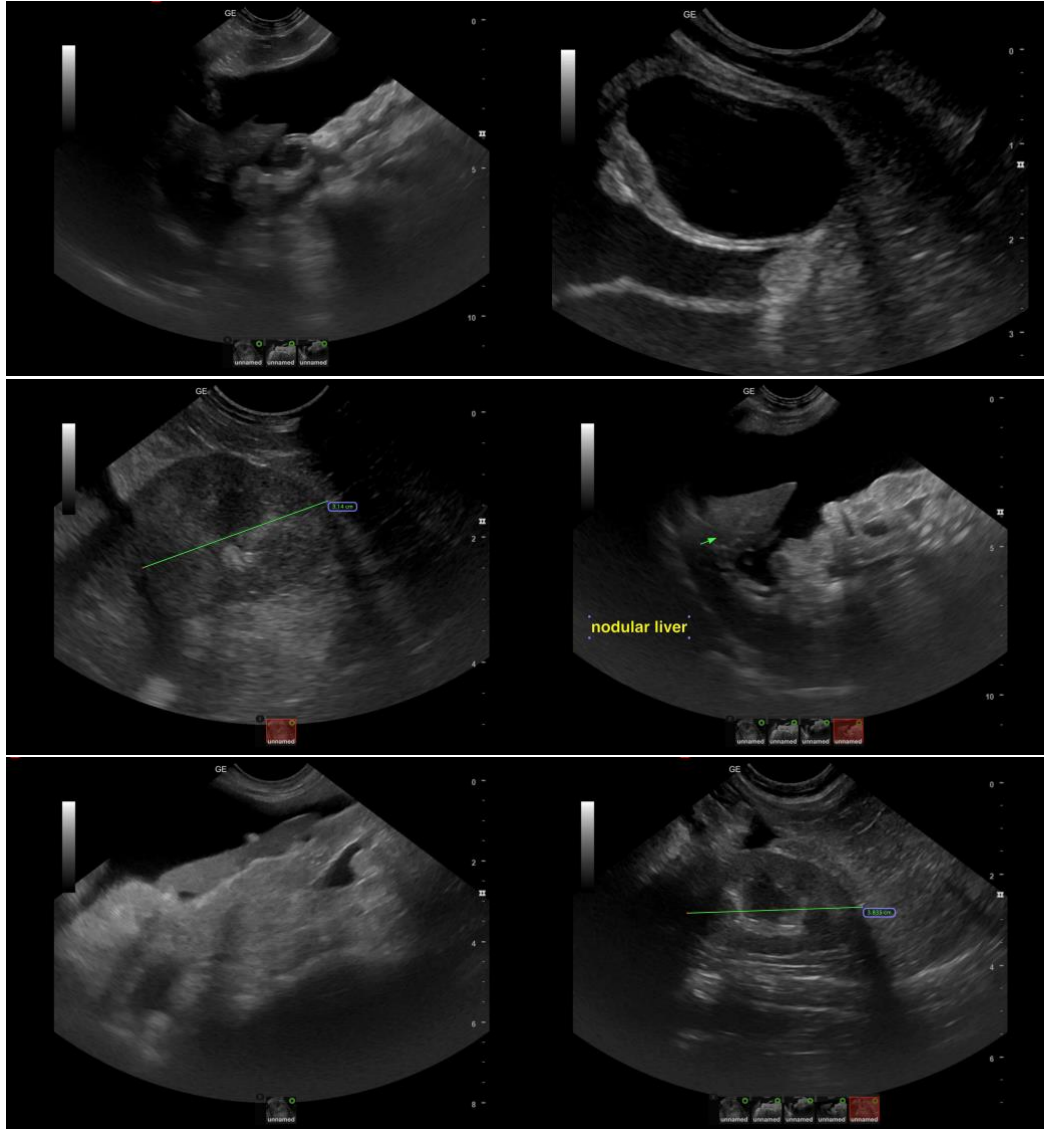



## PATIENT

Precious Hincu

## SPECIES

Feline

## BREED

DSH

## SEX

Spayed Female

## AGE

6

## WEIGHT

10.5

## INTERPRETED BY

Eric Lindquist, DMV,  
DABVP (CFM), Cert.  
IVUSS

## IMAGING PERFORMED BY

Dr. Brianna Gaines

## HOSPITAL NAME

Healthy Pets VC- Boca  
North

## REFERRING VET

Dr. Brianna Gaines

## INVOICE

36666

## DATE

4/21/26

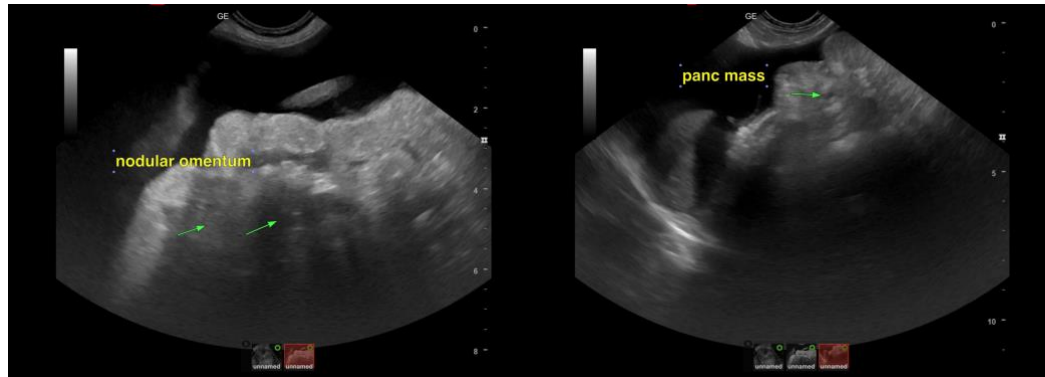

The information and recommendations provided are based on the images presented by the referring veterinarian/sonographer. No evaluation can be communicated regarding pathology that was not visible in the image/video clips provided.

Thank you for this referral. If the clinical or image interpretation does not parallel your findings or if I can be of any further assistance please contact me.

Eric Lindquist, DMV, DABVP(CFM), Cert. IVUSS,  
CEO, Owner, Founder -- SonoPath.com  
[info@SonoPath.com](mailto:info@SonoPath.com)