



PATIENT

Lily Plaunt

SPECIES

Canine

BREED

Shih Tzu Mix

SEX

Spayed Female

AGE

14 Years

WEIGHT

7.7 kg

INTERPRETED BY

Eric Lindquist, DMV,
DABVP(CFM), Cert.
IVUSS

IMAGING PERFORMED BY

Dr. Harnoor Bhinder

HOSPITAL NAME

Hespeler Animal
Hospital

REFERRING VET

Dr. Harnoor Bhinder

INVOICE

15331

DATE

04/21/26

PRESENTING CLINICAL SIGNS

bloody vomiting starting today, was on Metacam for injury on foot, lethargic

Abnormal PE/Chem/CBC/UA Results: lethargic painful on abdominal palpation blood test results pending

ULTRASONOGRAPHIC EXAMINATION OF THE ABDOMEN

Urinary System

The **urinary bladder**, trigone, and pelvic urethra to a depth of 1.0 cm presented normal thicknesses and normal tone. The ureters were not visible which is normal. No uroliths or sediment were visualized, and anechoic urine was present. No evidence of inflammatory or neoplastic changes were noted. Ureteral papillae were normal.

The **kidneys** revealed largely normal size and structure, corticomedullary definition and ratio (cortex 1/3 of medulla) were essentially maintained with some mild age-related loss of curvilinear patterns regarding the capsule and C/M junction. The cortices presented largely uniform texture with some increased echogenicity expected for his age patient. Medullary structure differed distinctly from that of the cortex and no evidence of pelvic dilation was present. The left kidney measured 3.85 cm in length. The right kidney measured 4.56 cm in length.

Adrenal Glands

Both **adrenal glands** were subjectively small with subnormal size. The left adrenal gland measured 0.28 cm width. The right adrenal gland measured 0.46 cm width.

Spleen

The **spleen** presented a smooth homogeneous parenchyma hyperechoic to liver and renal cortical parenchyma. The capsule was smooth without noticeable expansion or deviation from within the spleen or adjacent pathology. The splenic vasculature demonstrated normal volume without signs of congestion or thrombosis. No sonographic evidence of acute or chronic inflammatory, neoplastic, or infarctual changes were noted.

Liver

The **liver** images from right and left intercostal as well as subcostal views revealed subjectively normal liver size, contour, and structure. Some minor age-related parenchymal remodeling was noted but likely not clinically significant at this time. Vascular and biliary tracts were of normal volume and no evidence of congestion was noted. The gallbladder presented some dependent debris with essentially normal contour. The cystic and common bile ducts were normal. No overt evidence of active inflammatory, infiltrative or regenerative pathology was noted but should be paired with current or past LE elevations regarding any clinical significance to this presentation. The hepatic lymph nodes were unremarkable.

Gastrointestinal

Examination of the **gastrointestinal tract** revealed a stomach and intestine free of stasis, of normal wall thickness, acceptable curvilinear mural detail, and peristaltic activity. Small and large intestine demonstrated normal luminal chyme and stool consistency respectively. No obstructive or overt



PATIENT

Lily Plaunt

SPECIES

Canine

BREED

Shih Tzu Mix

SEX

Spayed Female

AGE

14 Years

WEIGHT

7.7 kg

INTERPRETED BY

Eric Lindquist, DMV,
DABVP(CFM), Cert.
IVUS

IMAGING PERFORMED BY

Dr. Harnoor Bhinder

HOSPITAL NAME

Hespler Animal
Hospital

REFERRING VET

Dr. Harnoor Bhinder

INVOICE

15331

DATE

04/21/26

infiltrative disease was noted. No associated abnormal lymphatic activity was noted. Minor excessive gastric gas was present.

Pancreas

The base and limbs of the **pancreas** were observed to be largely isoechoic to surrounding omental fat. Pancreatic duct and capsular contour were acceptably normal and parenchyma respected normal curvilinear patterns. No overt evidence of active inflammatory or neoplastic disease was noted.

ULTRASONOGRAPHIC FINDINGS

- Excessive GI gas.
- Age-related hepatic remodeling.
- Small adrenal glands.
- Geriatric abdomen otherwise.

INTERPRETATION OF THE FINDINGS & FURTHER RECOMMENDATIONS

No evidence of specific pathology. GI protectant protocol should prove effective. Screening for occult Addison's is warranted given that the adrenal glands appeared subjectively small. The following protocol may prove effective.

Helicobacter/Gastritis protocol

A clinical trial of **Zithromax** (*Dogs*: 5-10 mg/kg p.o. q24h. May increase dosing interval to q48h after 3-5 days of treatment), **Metronidazole** (10-20 mg/kg p.o. b.i.d.), **Pepcid** (0.5-1 mg/kg s.i.d.) and **Sucralfate** (0.5-2 g/dog PO) or **Omeprazole** (1 mg/kg p.o. s.i.d.) over the next 3 weeks along with a **novel-protein or hydrolyzed diet** with slurry feeding b.i.d./t.i.d. over the next 2-4 days and then increase to canned diet bid. Dry food should be avoided over the next 4 weeks. A recheck sonogram to assess GI improvement or progression would be ideal in 4 weeks.

Other than the gastric gas, there's no overt evidence of pathology that would be inducing pain in this patient. Referred back pain should be considered as a potential primary issue in this patient.

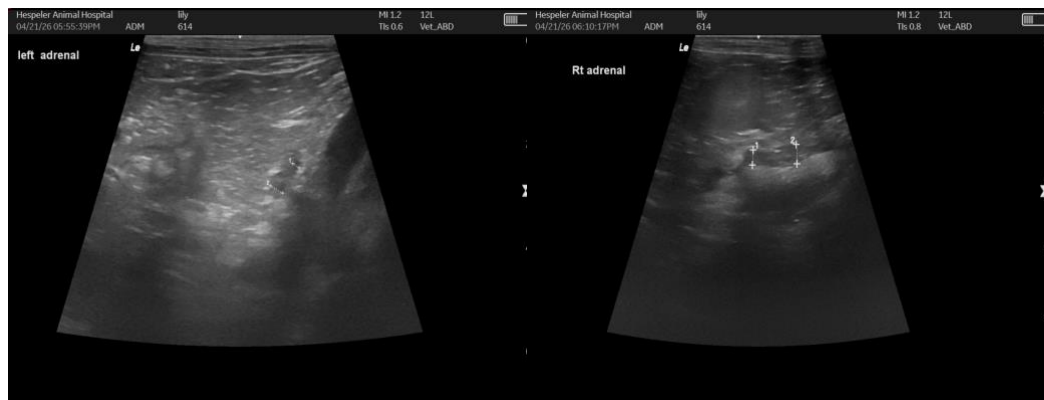



PATIENT

Lily Plaunt

SPECIES

Canine

BREED

Shih Tzu Mix

SEX

Spayed Female

AGE

14 Years

WEIGHT

7.7 kg

INTERPRETED BY

Eric Lindquist, DMV,
DABVP(CFM), Cert.
IVUSS

IMAGING PERFORMED BY

Dr. Harnoor Bhinder

HOSPITAL NAME

Hespeler Animal
Hospital

REFERRING VET

Dr. Harnoor Bhinder

INVOICE

15331

DATE

04/21/26

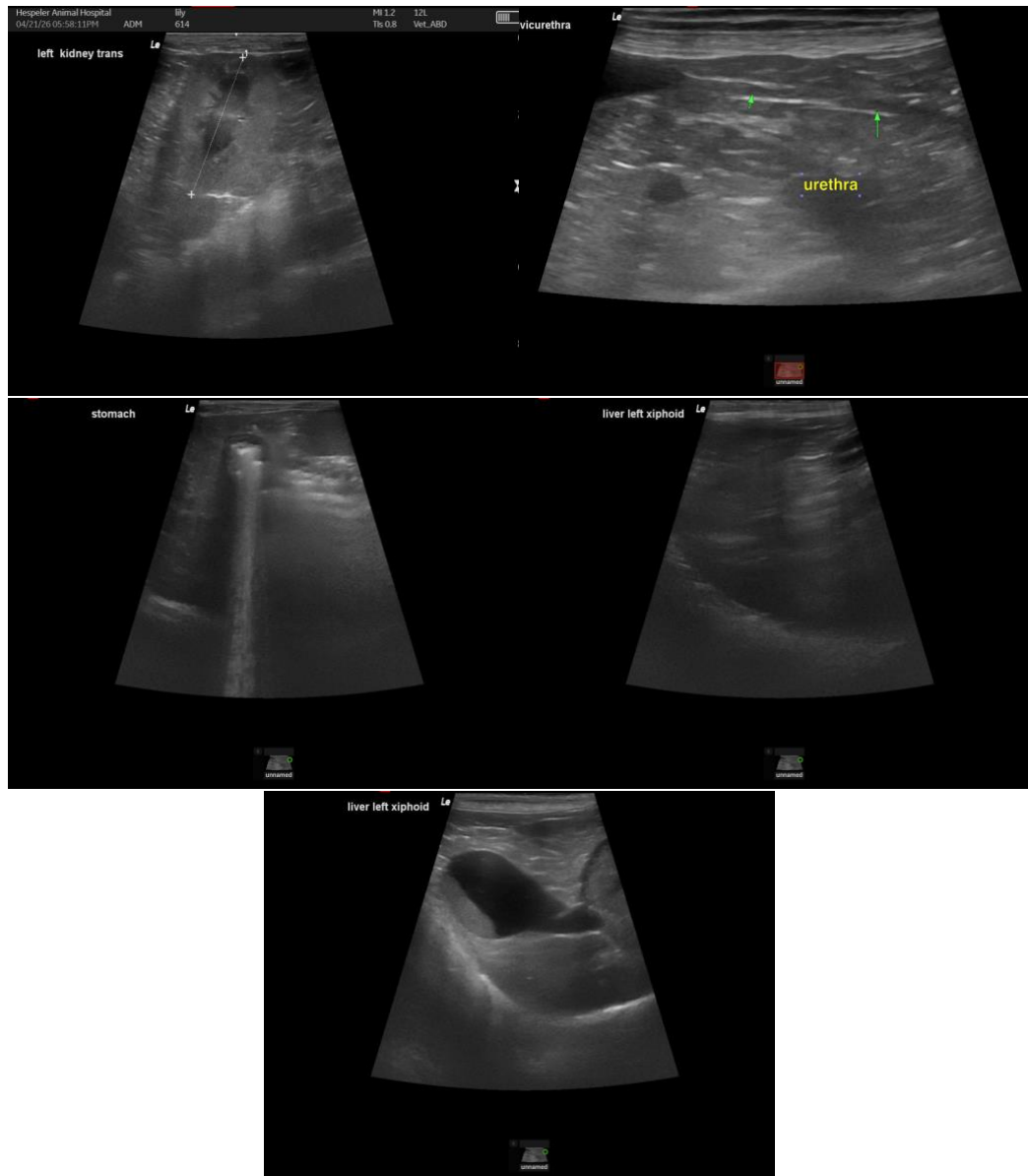

The information and recommendations provided are based on the images presented by the referring veterinarian/sonographer. No evaluation can be communicated regarding pathology that was not visible in the image/video clips provided.

Thank you for this referral. If the clinical or image interpretation does not parallel your findings or if I can be of any further assistance, please contact me.

Eric Lindquist, DMV, DABVP(CFM), Cert. IVUSS,

CEO, Owner, Founder -- SonoPath.com

info@SonoPath.com



PATIENT

Lily Plaunt

SPECIES

Canine

BREED

Shih Tzu Mix

SEX

Spayed Female

AGE

14 Years

WEIGHT

7.7 kg

INTERPRETED BY

Eric Lindquist, DMV,
DABVP(CFM), Cert.
IVUSS

IMAGING PERFORMED BY

Dr. Harnoor Bhinder

HOSPITAL NAME

Hespeler Animal
Hospital

REFERRING VET

Dr. Harnoor Bhinder

INVOICE

15331

DATE

04/21/26