

PATIENT

Coco Morris

SPECIES

Canine

BREED

Cavalier King Charles
Spaniel

SEX

Spayed Female

AGE

13.3 Years

WEIGHT

15 Pounds

INTERPRETED BY

Eric Lindquist, DMV,
DABVP (Canine &
Feline), Cert. IVUSS

**IMAGING
PERFORMED BY**

Ginny Dodd DVM, D,
ABVP-CFP

HOSPITAL NAME

Monroe Road AH

REFERRING VET

Dr. Marjorie Widay

INVOICE

36680

DATE

4/21/26

PRESENTING CLINICAL SIGNS

History: Prior H/O echo Sonopath 5/2/25- hfor syncope- MV and TV recur, mild PHT, 2' AV block. She has been on Enalapril and Vetmedin. Seen 11/12/25, had sonogram by DR. Byrnes invoice 71730 for increasing liver values. Since then liver values have increased, and pet has had several seizures. so requested another sonogram. She has also been leaking urine.

Abnormal PE/Chem/CBC/UA Results: PE: grade V/VI systolic murmur, HR 110 CBC- normal, CHEM- creat 0.4 L, phos 5.9, chloride 106 L, ALP 345; GGT 17; chol 368^, lipase 925^ UA- none Serology and parasitology- neg On Carprofen, Denamarin, and Budesonide, Trazadone, Enalapril, and Vetmedin

ULTRASONOGRAPHIC EXAMINATION OF THE ABDOMEN

Urinary System

The **urinary bladder**, trigone, and pelvic urethra presented normal thicknesses and normal tone. The ureters were not visible which is normal. No uroliths or sediment were visualized and anechoic urine was present. No evidence of inflammatory or neoplastic changes were noted. Ureteral papillae were normal. The pelvic urethra was imaged 3.0 cm beyond the cystourethral junction.

The **kidneys** revealed normal size and structure, corticomedullary definition and ratio for this age. The cortices presented largely uniform texture with normal echogenic relationship to liver and spleen. Medullary structure differed distinctly from the cortex and no evidence of pelvic dilation was present. The capsules were acceptably uniform without significant irregularities. The left kidney measured 3.64 cm. The right kidney measured 3.76 cm.

Adrenal Glands

Both **adrenal glands** were visualized and recognized as having normal shape, size, position and echogenicity for this breed. The phrenic vasculature, glandular echogenicity and detail were unremarkable. Capsule, cortex, and medullary definition were normal for this age patient. The right adrenal gland measured 1.58 cm x 0.41 cm at the caudal pole and 0.38 cm at the cranial pole. The left adrenal gland measured 0.5 cm.

Spleen

Slight areas of mineralization were noted in the **spleen**, not pathological.

Liver

The **liver** images from right and left intercostal as well as subcostal views revealed subjectively normal liver size, contour, and structure. Some minor age-related parenchymal remodeling was noted but likely not clinically significant at this time. Vascular and biliary tracts were of normal volume and no evidence of congestion was noted. The gallbladder presented some dependent debris with essentially normal contour. The cystic and common bile ducts were normal. No overt evidence of active inflammatory, infiltrative or regenerative pathology was noted but should be paired with current or past LE elevations regarding any clinical significance to this presentation. The hepatic lymph nodes were unremarkable.

Gastrointestinal



PATIENT

Coco Morris

SPECIES

Canine

BREED

Cavalier King Charles Spaniel

SEX

Spayed Female

AGE

13.3 Years

WEIGHT

15 Pounds

INTERPRETED BY

Eric Lindquist, DMV,
 DABVP (Canine & Feline), Cert. IVUSS

IMAGING PERFORMED BY

Ginny Dodd DVM, D,
 ABVP-CFP

HOSPITAL NAME

Monroe Road AH

REFERRING VET

Dr. Marjorie Widay

INVOICE

36680

DATE

4/21/26

There was some residual chyme and gas noted in the **stomach**, yet not pathological. This is consistent with end post prandial presentation. Transit of chyme into the small intestine was normal. Curvilinear patterns were maintained throughout the GI tract. No evidence of pathology. Small and large intestine demonstrated normal luminal chyme and stool consistency respectively. No obstructive or overt infiltrative disease was noted. No associated abnormal lymphatic activity was noted.

Pancreas

The base and limbs of the **pancreas** were observed to be largely isoechoic to surrounding omental fat. Pancreatic duct and capsular contour were acceptably normal and parenchyma respected normal curvilinear patterns. No overt evidence of active inflammatory or neoplastic disease was noted.

ULTRASONOGRAPHIC FINDINGS

- Structurally unremarkable abdomen
- Minor dystrophic splenic mineralization
- Partially full stomach
- Age-related hepatic changes

INTERPRETATION OF THE FINDINGS & FURTHER RECOMMENDATIONS

No evidence of primary pathology.

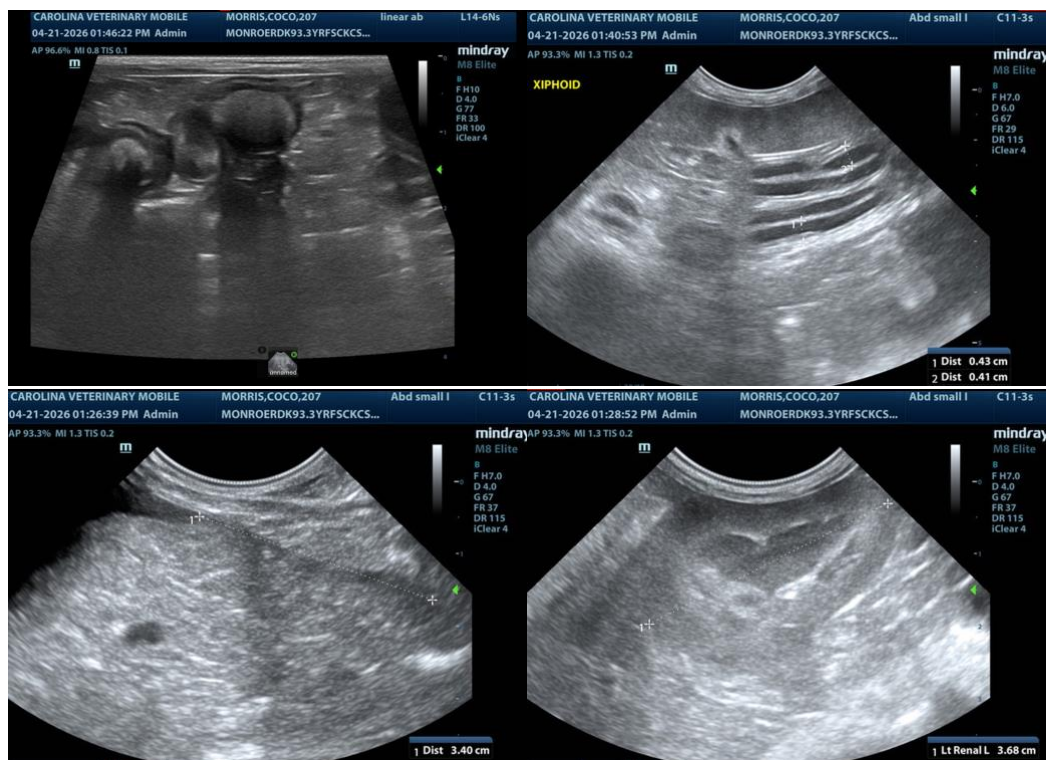



PATIENT

Coco Morris

SPECIES

Canine

BREED

Cavalier King Charles Spaniel

SEX

Spayed Female

AGE

13.3 Years

WEIGHT

15 Pounds

INTERPRETED BY

Eric Lindquist, DMV,
 DABVP (Canine & Feline), Cert. IVUSS

IMAGING PERFORMED BY

Ginny Dodd DVM, D,
 ABVP-CFP

HOSPITAL NAME

Monroe Road AH

REFERRING VET

Dr. Marjorie Widay

INVOICE

36680

DATE

4/21/26

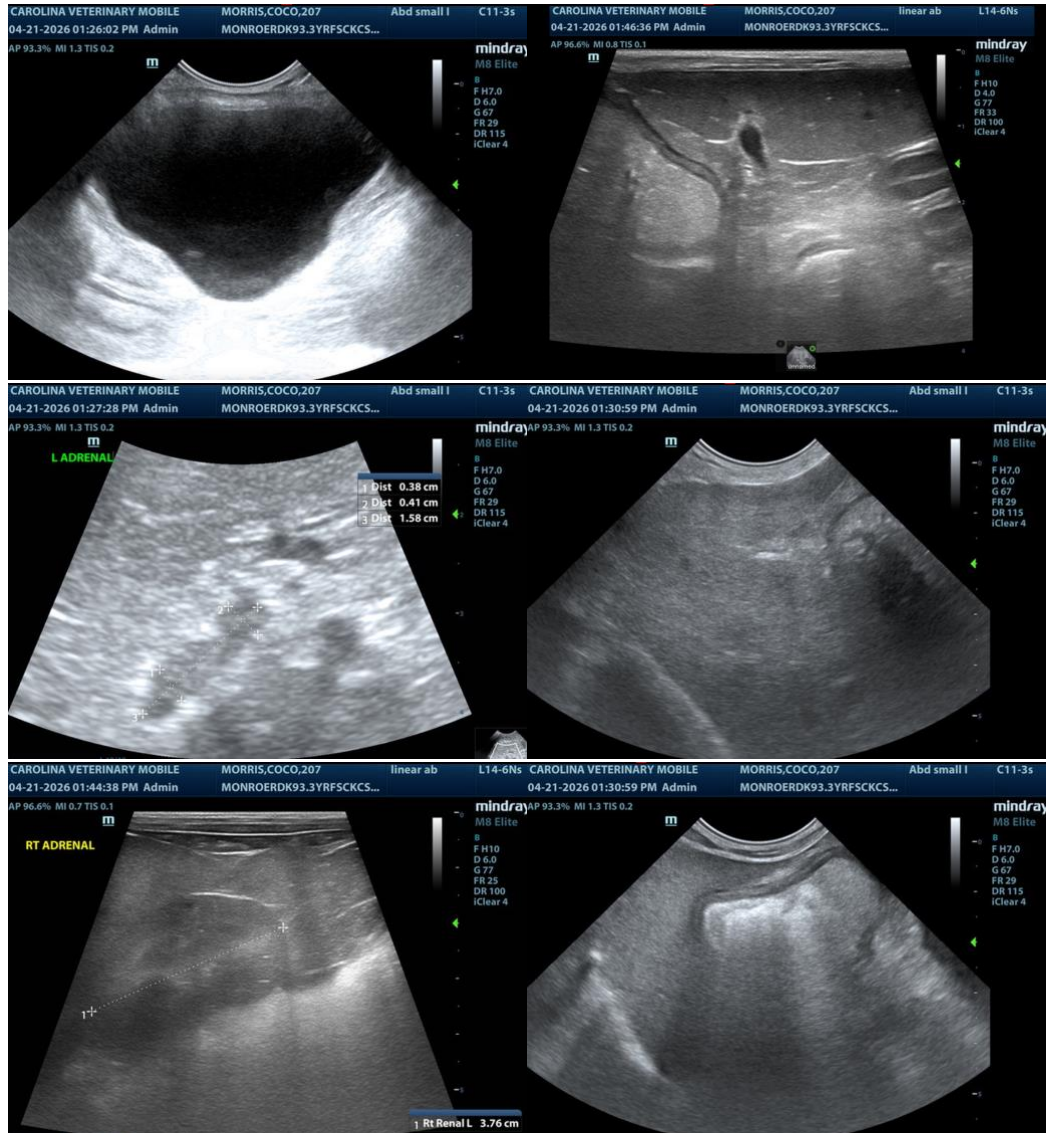



PATIENT

Coco Morris

SPECIES

Canine

BREED

Cavalier King Charles
 Spaniel

SEX

Spayed Female

AGE

13.3 Years

WEIGHT

15 Pounds

INTERPRETED BY

Eric Lindquist, DMV,
 DABVP (Canine &
 Feline), Cert. IVUSS

**IMAGING
 PERFORMED BY**

Ginny Dodd DVM, D,
 ABVP-CFP

HOSPITAL NAME

Monroe Road AH

REFERRING VET

Dr. Marjorie Widay

INVOICE

36680

DATE

4/21/26

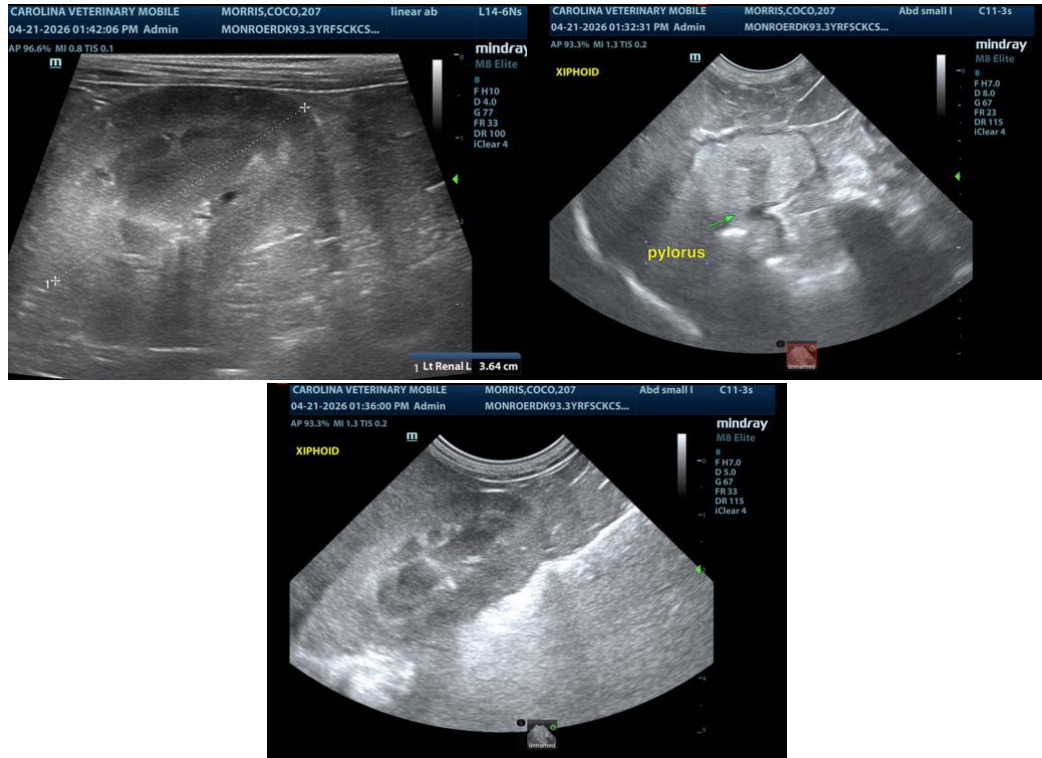

The information and recommendations provided are based on the images presented by the referring veterinarian/sonographer. No evaluation can be communicated regarding pathology that was not visible in the image/video clips provided.

Thank you for this referral. If the clinical or image interpretation does not parallel your findings or if I can be of any further assistance please contact me.

Eric Lindquist, DMV, DABVP, Cert. IVUSS, CEO of SonoPath.com

info@SonoPath.com