



PATIENT

Cara Zhao

SPECIES

Feline

BREED

DMH

SEX

Spayed Female

AGE

5 Years

WEIGHT

13.93 pounds

INTERPRETED BY

Eric Lindquist, DMV,
DABVP(CFM), Cert.
IVUSS

IMAGING PERFORMED BY

Dr. Jazmin Munoz
Gonzalez

HOSPITAL NAME

Oakridge Veterinary
Clinic

REFERRING VET

Dr. Jazmin Munoz
Gonzalez

INVOICE

15338

DATE

04/21/26

PRESENTING CLINICAL SIGNS

Chronic history of vomiting. Used to vomit SID and decreased to once a week when switched Hill's I/d exclusively. In addition, p had a 4mm cutaneous mast cell tumors AD (per report benign) excised today. INH BW wnl.

ULTRASONOGRAPHIC EXAMINATION OF THE ABDOMEN

Urinary System

The **urinary bladder**, trigone, and pelvic urethra to a depth of 2.0 cm presented normal thicknesses and normal tone. The ureters were not visible which is normal. No uroliths or sediment were visualized, and anechoic urine was present. No evidence of inflammatory or neoplastic changes were noted. Ureteral papillae were normal.

The **kidneys** revealed normal size and structure, corticomedullary definition and ratio for this age. The cortices presented largely uniform texture with normal echogenic relationship to liver and spleen. Medullary structure differed distinctly from the cortex and no evidence of pelvic dilation was present. The capsules were acceptably uniform without significant irregularities. The left kidney measured 3.6 cm in length. The right kidney measured 3.6 cm in length.

Adrenal Glands

The region of the **adrenal glands** were imaged with no evident pathology.

Spleen

The **spleen** presented a smooth homogeneous parenchyma hyperechoic to liver and renal cortical parenchyma. The capsule was smooth without noticeable expansion or deviation from within the spleen or adjacent pathology. The splenic vasculature demonstrated normal volume without signs of congestion or thrombosis. No sonographic evidence of acute or chronic inflammatory, neoplastic, or infarctual changes were noted.

Liver

The **liver** images submitted revealed subjectively normal liver size, contour, and structure. Parenchymal echogenicity was naturally coarse and hypoechoic to the spleen. Vascular and biliary tracts were of normal volume with no evidence of congestion. The gallbladder presented acceptably thin walls with primarily anechoic content. The cystic and common bile ducts were normal. No pathological hepatic lymphadenopathy was evident. No overt structural evidence of inflammatory, infiltrative or regenerative pathology was evident.

Gastrointestinal

Examination of the **gastrointestinal tract** revealed a stomach and intestine free of stasis, of normal wall thickness, acceptable curvilinear mural detail, and peristaltic activity. Small and large intestine demonstrated normal luminal chyme and stool consistency respectively. No obstructive or overt infiltrative disease was noted. No associated abnormal lymphatic activity was noted. The gastric lumen was empty.

Pancreas



PATIENT

Cara Zhao

SPECIES

Feline

BREED

DMH

SEX

Spayed Female

AGE

5 Years

WEIGHT

13.93 pounds

INTERPRETED BY

Eric Lindquist, DMV,
DABVP(CFM), Cert.
IVUSS

IMAGING PERFORMED BY

Dr. Jazmin Munoz
Gonzalez

HOSPITAL NAME

Oakridge Veterinary
Clinic

REFERRING VET

Dr. Jazmin Munoz
Gonzalez

INVOICE

15338

DATE

04/21/26

The right **pancreas** presented hypoechoic and irregular with undulating contour. Some level of low-grade pancreatitis is possible. Subxiphoid palpation is recommended to assess if there is any pain or discomfort.

ULTRASONOGRAPHIC FINDINGS

- Structurally unremarkable abdomen with prominent right pancreatic base- potential low-grade pancreatitis.

INTERPRETATION OF THE FINDINGS & FURTHER RECOMMENDATIONS

Supportive care should prove effective.

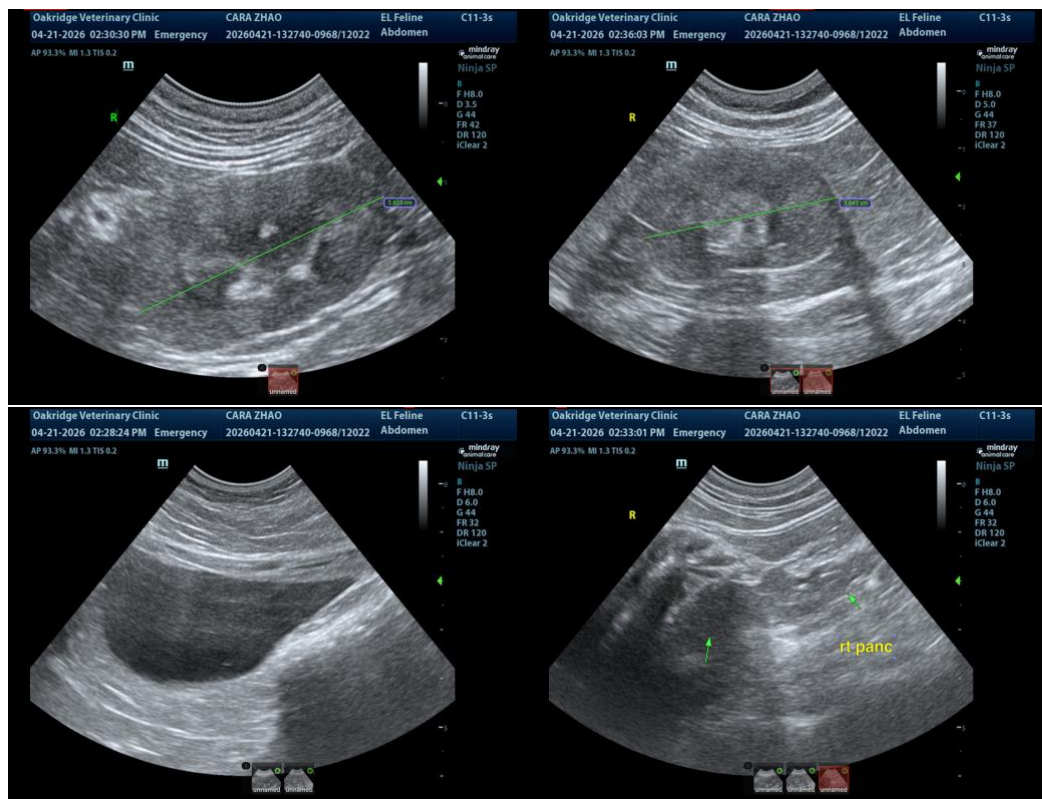



PATIENT

Cara Zhao

SPECIES

Feline

BREED

DMH

SEX

Spayed Female

AGE

5 Years

WEIGHT

13.93 pounds

INTERPRETED BY

Eric Lindquist, DMV,
DABVP(CFM), Cert.
IVUSS

IMAGING PERFORMED BY

Dr. Jazmin Munoz
Gonzalez

HOSPITAL NAME

Oakridge Veterinary
Clinic

REFERRING VET

Dr. Jazmin Munoz
Gonzalez

INVOICE

15338

DATE

04/21/26

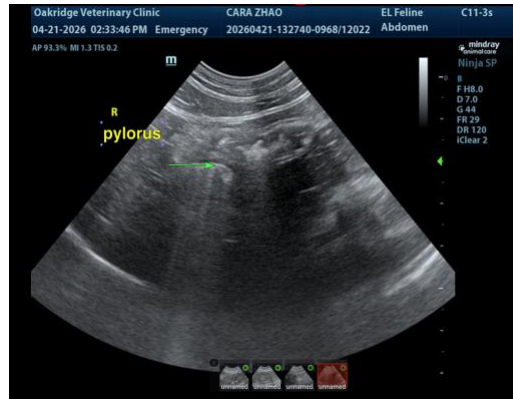

The information and recommendations provided are based on the images presented by the referring veterinarian/sonographer. No evaluation can be communicated regarding pathology that was not visible in the image/video clips provided.

Thank you for this referral. If the clinical or image interpretation does not parallel your findings or if I can be of any further assistance, please contact me.

Eric Lindquist, DMV, DABVP(CFM), Cert. IVUSS,

CEO, Owner, Founder -- SonoPath.com

info@SonoPath.com