



PATIENT

Bruce Wayne Morse

SPECIES

Feline

BREED

DLH

SEX

Neutered Male

AGE

4 Years

WEIGHT

15 pounds

INTERPRETED BY

Eric Lindquist, DMV,
DABVP(CFM), Cert.
IVUSS

IMAGING PERFORMED BY

Eric Lindquist, DMV,
DABVP(CFM), Cert.
IVUSS

HOSPITAL NAME

Franklin Lakes Animal
Hospital

REFERRING VET

Dr Pomerantz & Dr.
Rizzo

INVOICE

15293

DATE

04/21/26

PRESENTING CLINICAL SIGNS

Suspected FB- hasn't vomited in 48+ hours, yet still lethargic and hyporexic.

ULTRASONOGRAPHIC EXAMINATION OF THE ABDOMEN

Urinary System

The **urinary bladder**, trigone, and pelvic urethra presented normal thicknesses and normal tone. The ureters were not visible which is normal. No uroliths or sediment were visualized, and anechoic urine was present. No evidence of inflammatory or neoplastic changes were noted. Ureteral papillae were normal.

The **kidneys** revealed normal size and structure, corticomedullary definition and ratio for this age. The cortices presented largely uniform texture with normal echogenic relationship to liver and spleen. Medullary structure differed distinctly from the cortex and no evidence of pelvic dilation was present. The capsules were acceptably uniform without significant irregularities. The left kidney measured 4.01 cm in length. The right kidney measured 4.6 cm in length. A slight hyperechoic medullary rim sign was noted, yet this is an idiopathic finding.

Adrenal Glands

Both **adrenal glands** were visualized and recognized as having normal shape, size, position and echogenicity for this breed. The phrenic vasculature, glandular echogenicity and detail were unremarkable. Capsule, cortex, and medullary definition were normal for this age patient. The left adrenal gland measured 0.49 cm width. The right adrenal gland measured 0.66 cm width.

Spleen

The **spleen** presented a smooth homogeneous parenchyma hyperechoic to liver and renal cortical parenchyma. The capsule was smooth without noticeable expansion or deviation from within the spleen or adjacent pathology. The splenic vasculature demonstrated normal volume without signs of congestion or thrombosis. No sonographic evidence of acute or chronic inflammatory, neoplastic, or infarctual changes were noted.

Liver

The **liver** images submitted revealed subjectively normal liver size, contour, and structure. Parenchymal echogenicity was naturally coarse and hypoechoic to the spleen. Vascular and biliary tracts were of normal volume with no evidence of congestion. The gallbladder presented acceptably thin walls with primarily anechoic content. The cystic and common bile ducts were normal. No pathological hepatic lymphadenopathy was evident. No overt structural evidence of inflammatory, infiltrative or regenerative pathology was evident.

Gastrointestinal

The **stomach** was over-distended with fluid that continued into the duodenum. Much of the small intestine revealed slight fluid dilation with areas of reactive mesentery consistent with enteritis. The intestine was followed to the ileocecal junction. No obstruction was present, however, functional ileus is likely an issue. The colon was repleted from the ileocecal junction to the deep pelvic inlet.

Pancreas



PATIENT

Bruce Wayne Morse

SPECIES

Feline

BREED

DLH

SEX

Neutered Male

AGE

4 Years

WEIGHT

15 pounds

INTERPRETED BY

Eric Lindquist, DMV,
DABVP(CFM), Cert.
IVUSS

IMAGING PERFORMED BY

Eric Lindquist, DMV,
DABVP(CFM), Cert.
IVUSS

HOSPITAL NAME

Franklin Lakes Animal
Hospital

REFERRING VET

Dr Pomerantz & Dr.
Rizzo

INVOICE

15293

DATE

04/21/26

The base and limbs of the **pancreas** were observed to be largely isoechoic to surrounding omental fat. Pancreatic duct and capsular contour were acceptably normal and parenchyma respected normal curvilinear patterns. No overt evidence of active inflammatory or neoplastic disease was noted.

ULTRASONOGRAPHIC FINDINGS

- Enteritis pattern with delayed outflow and full colon.

INTERPRETATION OF THE FINDINGS & FURTHER RECOMMENDATIONS

Recommend medical management in this patient with fluid support, GI protectants, and enema to liberate and activate the gastrointestinal tract. Broad-spectrum antibiotics are likely in this patient's best interest given the reactive mesentery and enteritis.

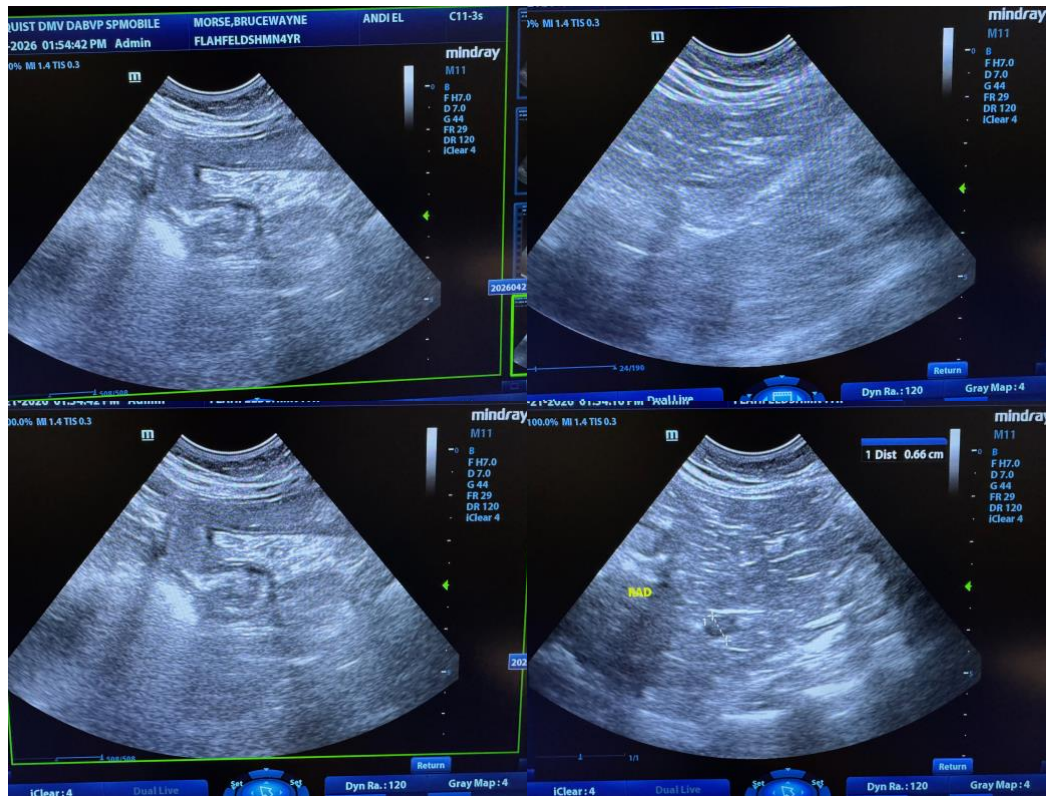



PATIENT

Bruce Wayne Morse

SPECIES

Feline

BREED

DLH

SEX

Neutered Male

AGE

4 Years

WEIGHT

15 pounds

INTERPRETED BY

Eric Lindquist, DMV,
 DABVP(CFM), Cert.
 IVUSS

IMAGING PERFORMED BY

Eric Lindquist, DMV,
 DABVP(CFM), Cert.
 IVUSS

HOSPITAL NAME

Franklin Lakes Animal
 Hospital

REFERRING VET

Dr Pomerantz & Dr.
 Rizzo

INVOICE

15293

DATE

04/21/26

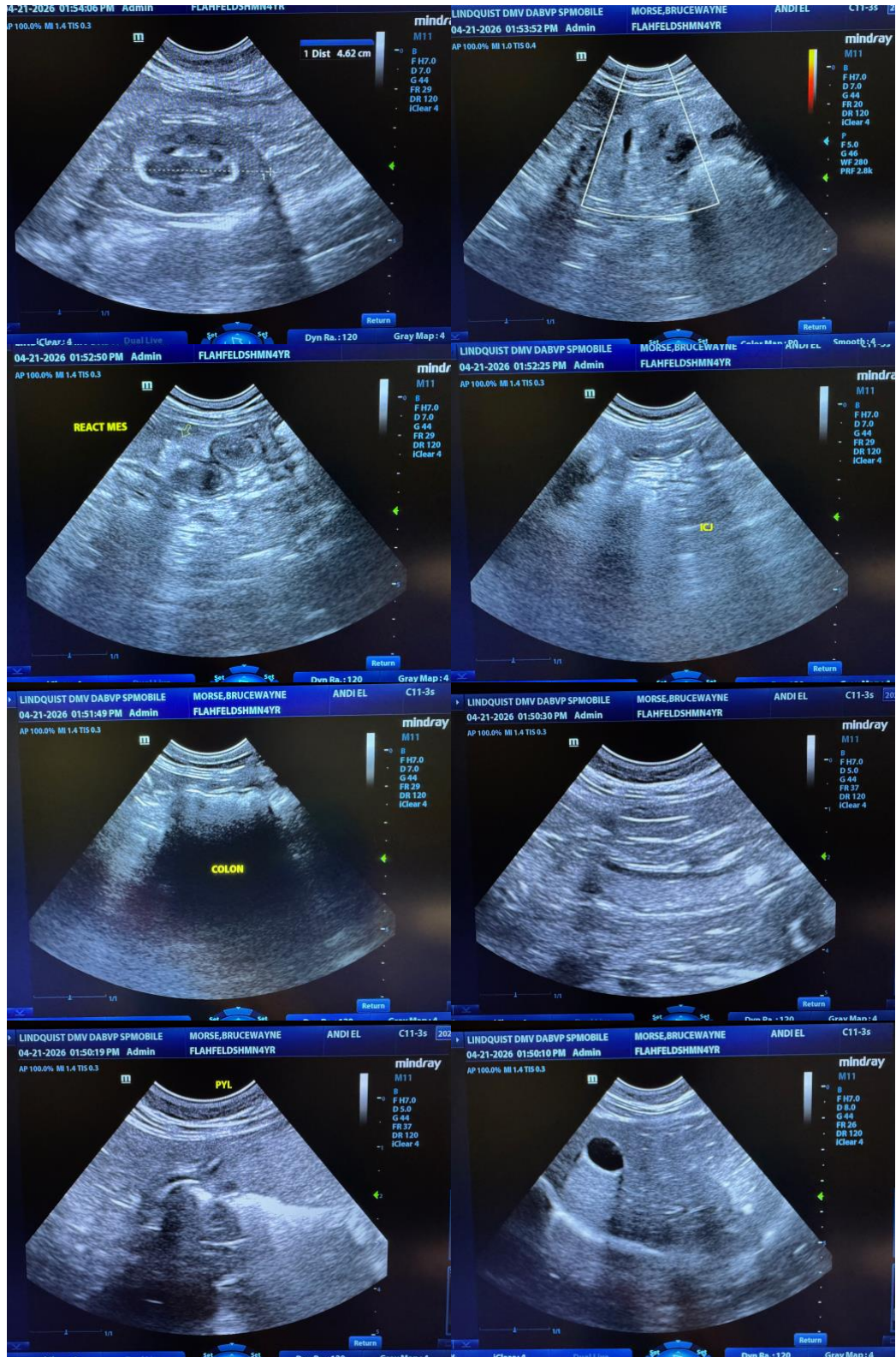

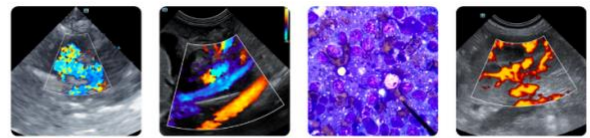

PATIENT

Bruce Wayne Morse

SPECIES

Feline

BREED

DLH

SEX

Neutered Male

AGE

4 Years

WEIGHT

15 pounds

INTERPRETED BY

Eric Lindquist, DMV,
 DABVP(CFM), Cert.
 IVUSS

IMAGING PERFORMED BY

Eric Lindquist, DMV,
 DABVP(CFM), Cert.
 IVUSS

HOSPITAL NAME

Franklin Lakes Animal
 Hospital

REFERRING VET

Dr Pomerantz & Dr.
 Rizzo

INVOICE

15293

DATE

04/21/26

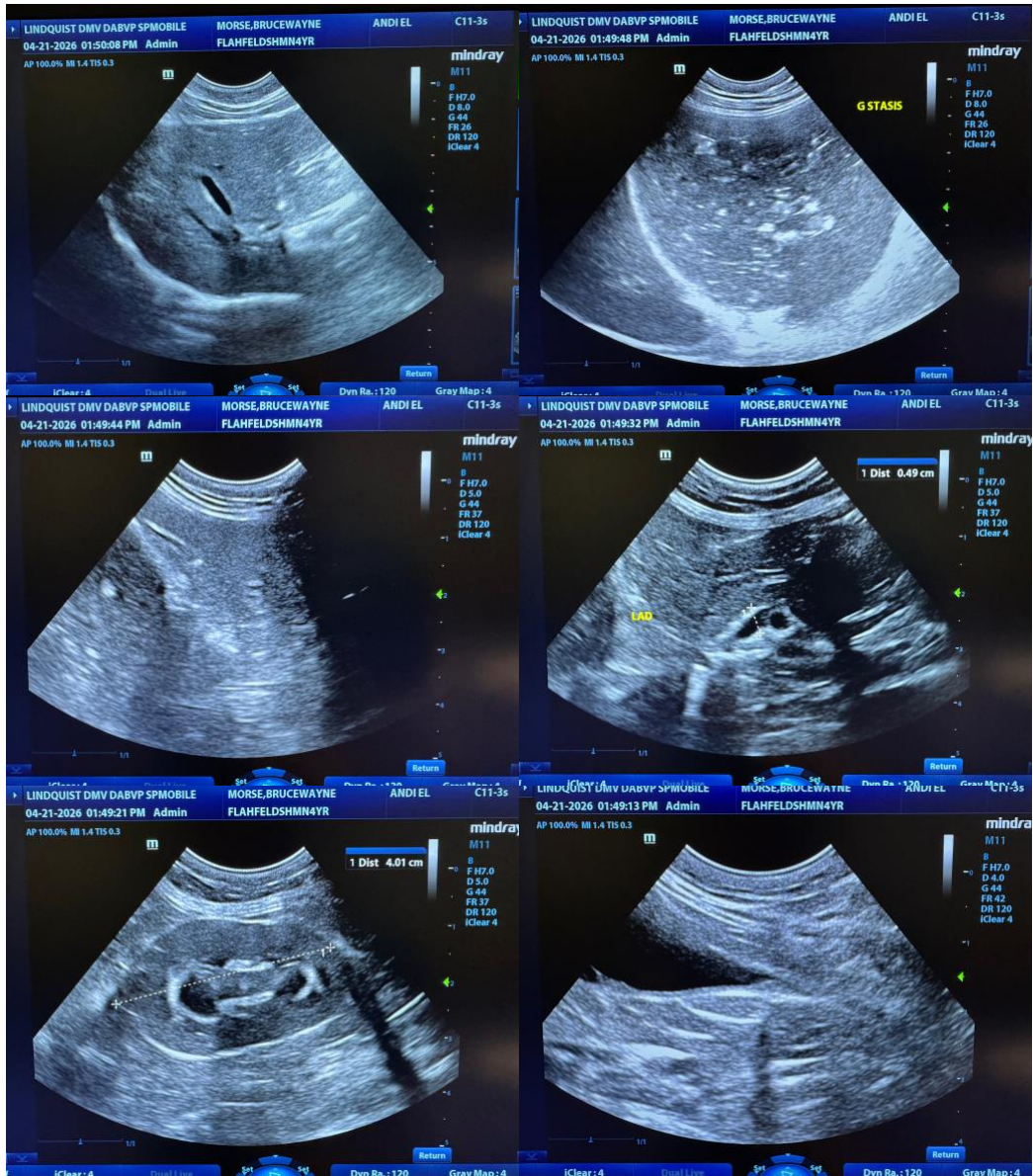

The information and recommendations provided are based on the images presented by the referring veterinarian/sonographer. No evaluation can be communicated regarding pathology that was not visible in the image/video clips provided.

Thank you for this referral. If the clinical or image interpretation does not parallel your findings or if I can be of any further assistance, please contact me.

Eric Lindquist, DMV, DABVP(CFM), Cert. IVUSS,

CEO, Owner, Founder -- SonoPath.com

info@SonoPath.com



PATIENT

Bruce Wayne Morse

SPECIES

Feline

BREED

DLH

SEX

Neutered Male

AGE

4 Years

WEIGHT

15 pounds

INTERPRETED BY

Eric Lindquist, DMV,
DABVP(CFM), Cert.
IVUSS

**IMAGING
PERFORMED BY**

Eric Lindquist, DMV,
DABVP(CFM), Cert.
IVUSS

HOSPITAL NAME

Franklin Lakes Animal
Hospital

REFERRING VET

Dr Pomerantz & Dr.
Rizzo

INVOICE

15293

DATE

04/21/26