



PATIENT

Mollie Green

SPECIES

Canine

BREED

American Cocker
Spaniel

SEX

Spayed female

AGE

4 years

WEIGHT

16.6 kg

INTERPRETED BY

Eric Lindquist, DMV
DABVP, Cert. IVUSS

**IMAGING
PERFORMED BY**

Kacie Edwards

HOSPITAL NAME

Boren VMTH

REFERRING VET

Dr. Sypniewski

INVOICE

43934

DATE

4/21/23

PRESENTING CLINICAL SIGNS

History: PERTINENT CLINICAL HISTORY: Generalized Anxiety, BW showed increased mild ALP and high Triglycerides. Today she presented with abdominal pain and eating less in the mornings. LEADING DIFFERENTIAL/DIAGNOSIS: Liver Disease vs neoplasia vs infectious

ULTRASONOGRAPHIC EXAMINATION OF THE ABDOMEN

Urinary System

The **urinary bladder**, trigone, and pelvic urethra presented normal thicknesses and normal tone. The ureters were not visible which is normal. No uroliths or sediment were visualized and anechoic urine was present. No evidence of inflammatory or neoplastic changes was noted. Ureteral papillae were normal.

The **kidneys** revealed normal size and structure, corticomedullary definition and ratio for this age. The cortices presented largely uniform texture with normal echogenic relationship to liver and spleen. Medullary structure differed distinctly from the cortex and no evidence of pelvic dilation was present. The capsules were acceptably uniform without significant irregularities. The left kidney measured 5.08 cm. The right kidney measured 5.53 cm.

Adrenal Glands

Both **adrenal glands** were visualized and recognized as having normal shape, size, position and echogenicity for this breed. The phrenic vasculature, glandular echogenicity and detail were unremarkable. Capsule, cortex, and medullary definition were normal for this age patient. The left adrenal gland measured 1.87 x 0.36 cm at the cranial pole and 0.43 cm at the caudal pole. The right adrenal gland measured 2.18 x 0.57 cm at the cranial pole and 0.59 cm at the caudal pole.

Spleen

The **spleen** presented a smooth homogeneous parenchyma hyperechoic to liver and renal cortical parenchyma. The capsule was smooth without noticeable expansion or deviation from within the spleen or adjacent pathology. The splenic vasculature demonstrated normal volume without signs of congestion or thrombosis. No sonographic evidence of acute or chronic inflammatory, neoplastic, or infarctual changes was noted.

Liver

The **liver** revealed slight, coarse architecture with mildly increased portal markings. The hepatic size was normal. The gallbladder and common bile duct were unremarkable.

Gastrointestinal

Examination of the **gastrointestinal tract** revealed a stomach and intestine free of stasis, of normal wall thickness, acceptable curvilinear mural detail, and peristaltic activity. Small and large intestine



PATIENT

Mollie Green

demonstrated normal luminal chyme and stool consistency respectively. No obstructive or overt infiltrative disease was noted. No associated abnormal lymphatic activity was noted.

SPECIES

Canine

Pancreas

The base and limbs of the **pancreas** were observed to be largely isoechoic to surrounding omental fat. Pancreatic duct and capsular contour were acceptably normal and parenchyma respected normal curvilinear patterns. No overt evidence of active inflammatory or neoplastic disease was noted.

BREED

American Cocker Spaniel

ULTRASONOGRAPHIC FINDINGS

Benign hepatopathy.

SEX

Spayed female

Otherwise, normal abdomen.

AGE

4 years

INTERPRETATION OF THE FINDINGS & FURTHER RECOMMENDATIONS

There is no evidence of significant disease. The changes were minor.

WEIGHT

16.6 kg

INTERPRETED BY

Eric Lindquist, DMV
DABVP, Cert. IVUS

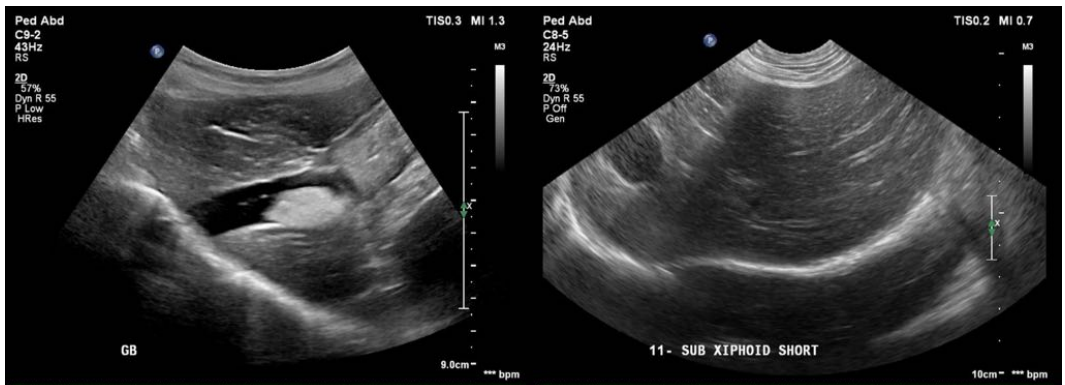

IMAGING PERFORMED BY

Kacie Edwards

HOSPITAL NAME

Boren VMTH

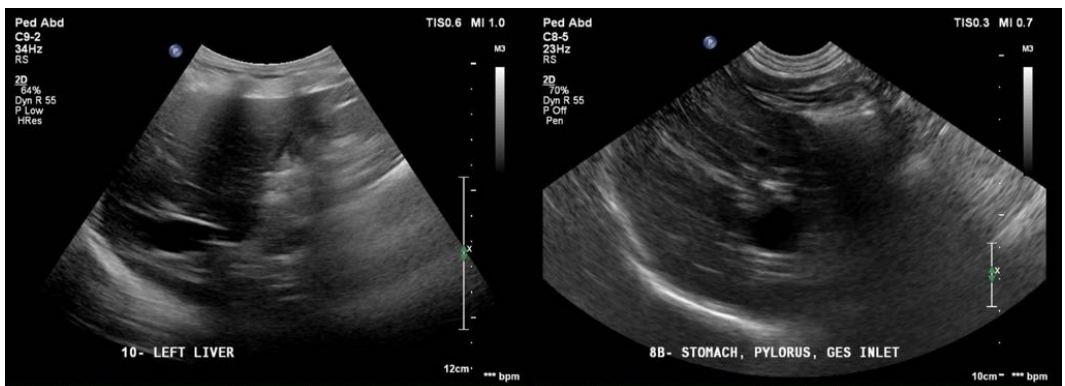

REFERRING VET

Dr. Sypniewski

INVOICE

43934

DATE

4/21/23



PATIENT

Mollie Green

SPECIES

Canine

BREED

American Cocker
Spaniel

SEX

Spayed female

AGE

4 years

WEIGHT

16.6 kg

INTERPRETED BY

Eric Lindquist, DMV
DABVP, Cert. IVUSS

**IMAGING
PERFORMED BY**

Kacie Edwards

HOSPITAL NAME

Boren VMTH

REFERRING VET

Dr. Sypniewski

INVOICE

43934

DATE

4/21/23

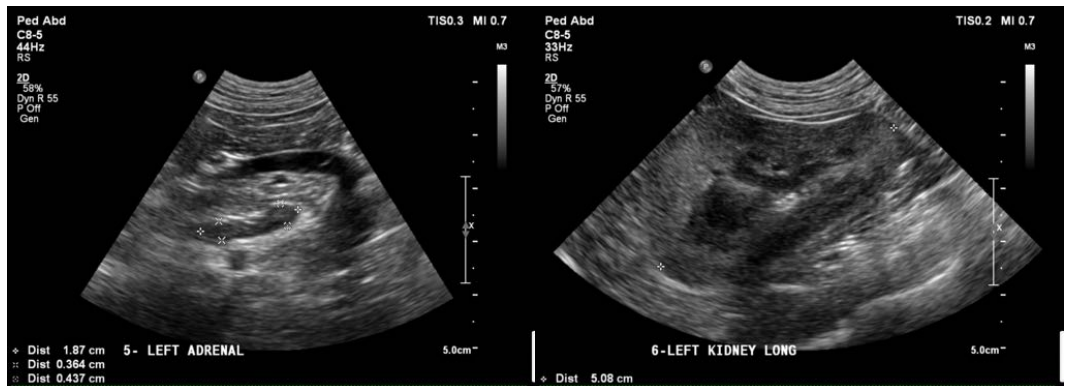
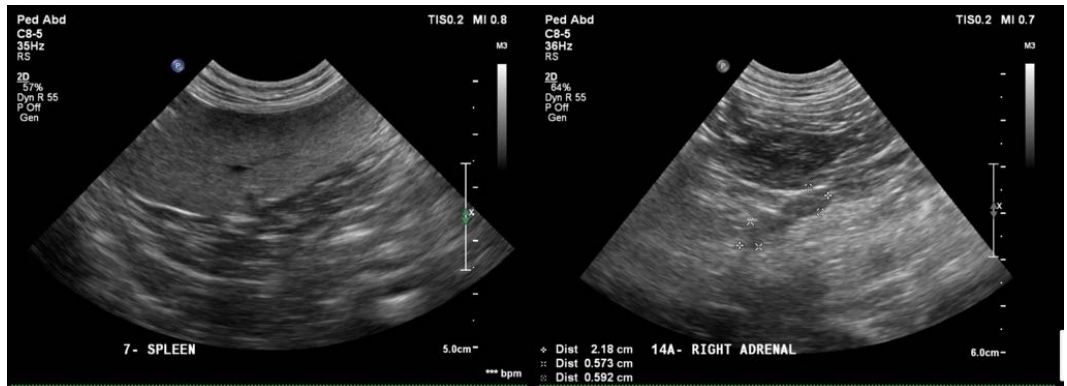

The information and recommendations provided are based on the images presented by the referring veterinarian/sonographer. No evaluation can be communicated regarding pathology that was not visible in the image/video clips provided.

Thank you for this referral. If the clinical or image interpretation does not parallel your findings or if I can be of any further assistance please contact me.

Eric Lindquist, DMV, DABVP, Cert. IVUSS, CEO of SonoPath.com
info@SonoPath.com